This rare piece of music was located, copied and scanned by Alfred Forkel ("alfor").

Please respect existing copyrights!

Please respect the labour that was necessary to create the file.

It is intended only for your personal use.

Thank you!

29349

Mus
29 349

Библиотека Юного Пианиста

ДЕТСКИЕ ПЬЕСЫ КОМПОЗИТОРОВ УКРАИНЫ

Kinderstücke von Komp. der Ukraine f. Kl.

СОВЕТСКИЙ КОМПОЗИТОР МОСКВА 1976

29 342 / ...

БИБЛИОТЕКА ЮНОГО ПИАНИСТА

ДЕТСКИЕ ПЬЕСЫ КОМПОЗИТОРОВ УКРАИНЫ

для фортепиано

Составление и педагогическая редакция
В. КЛИНА

Всесоюзное издательство
СОВЕТСКИЙ КОМПОЗИТОР
Москва 1976

ВЕСНЯНКА

(соль мажор)

Л. РЕВУЦКИЙ
(р. 1889)

Andantino

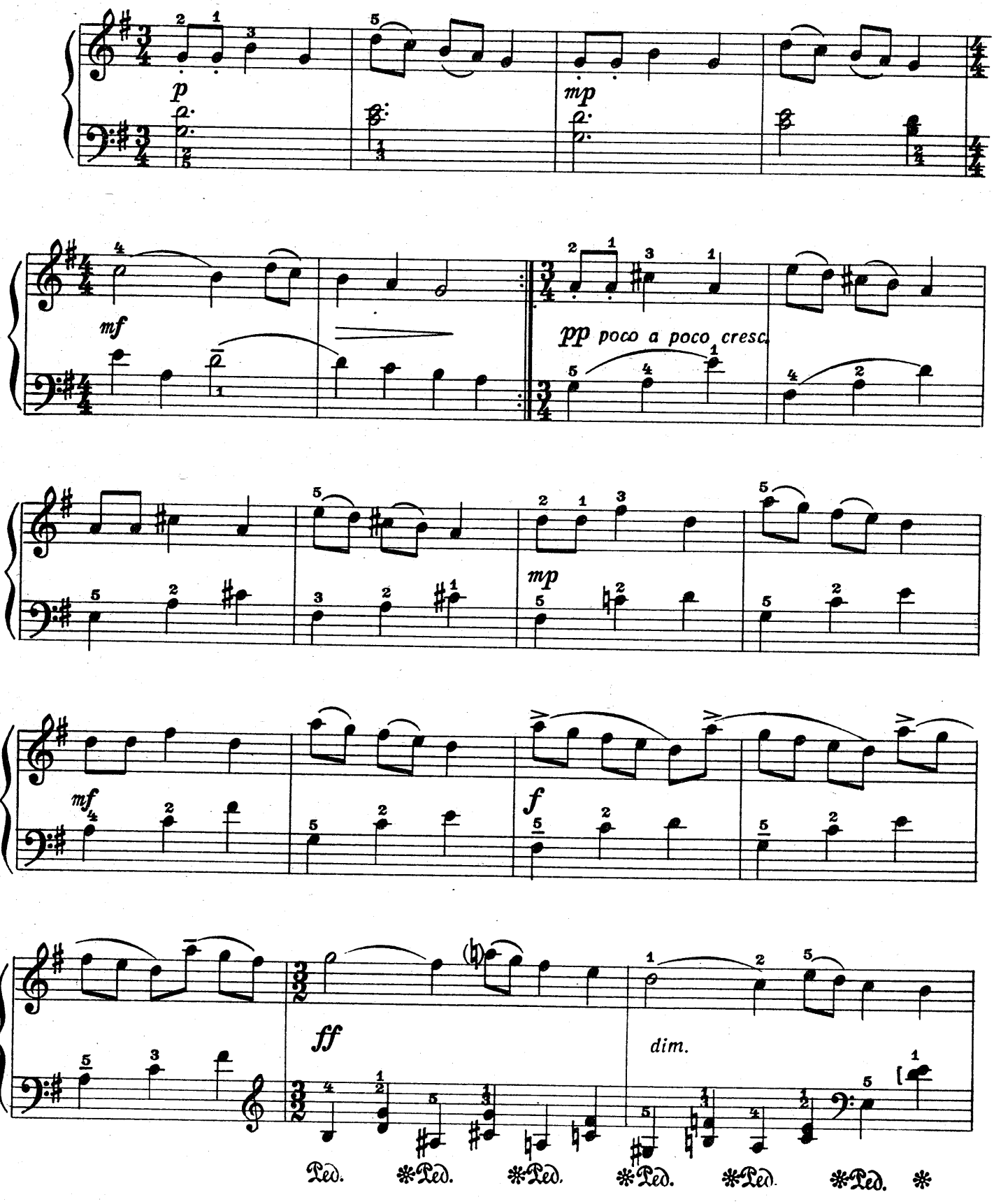

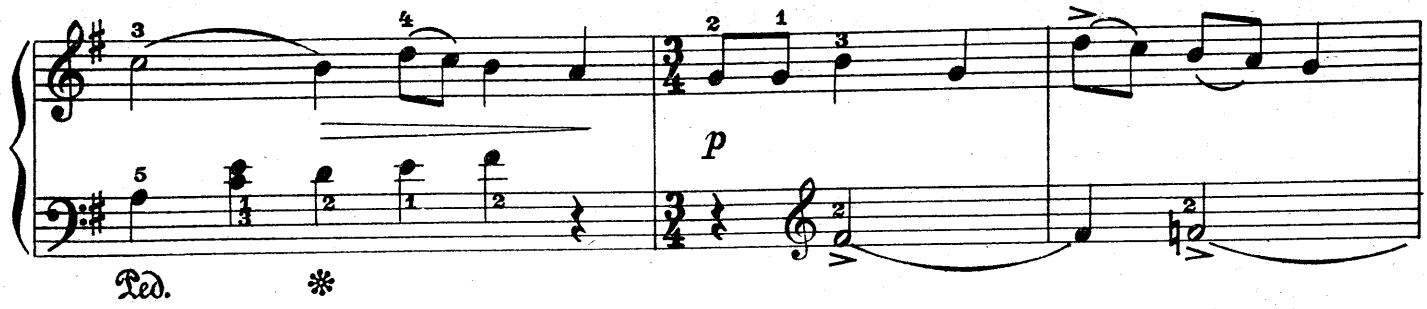

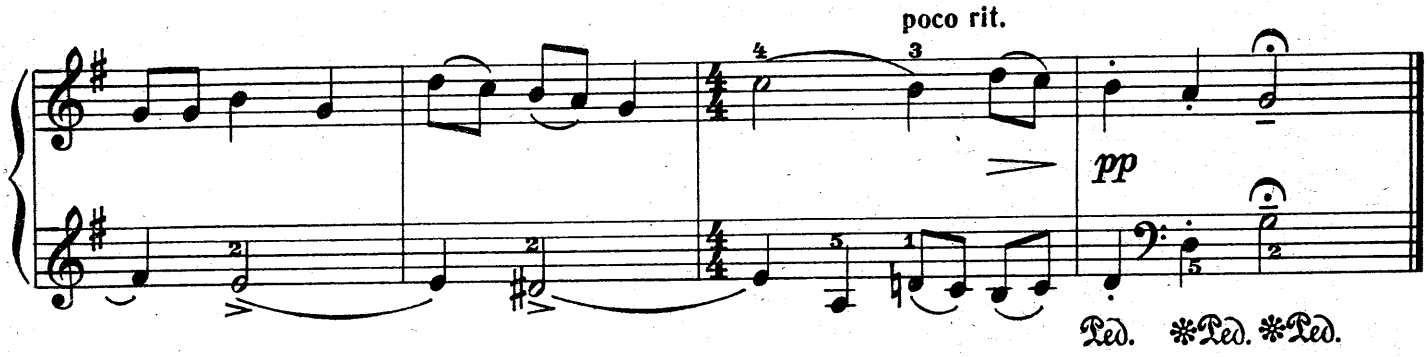

КОЛЫБЕЛЬНАЯ

Л. РЕВУЦКИЙ

Adagio

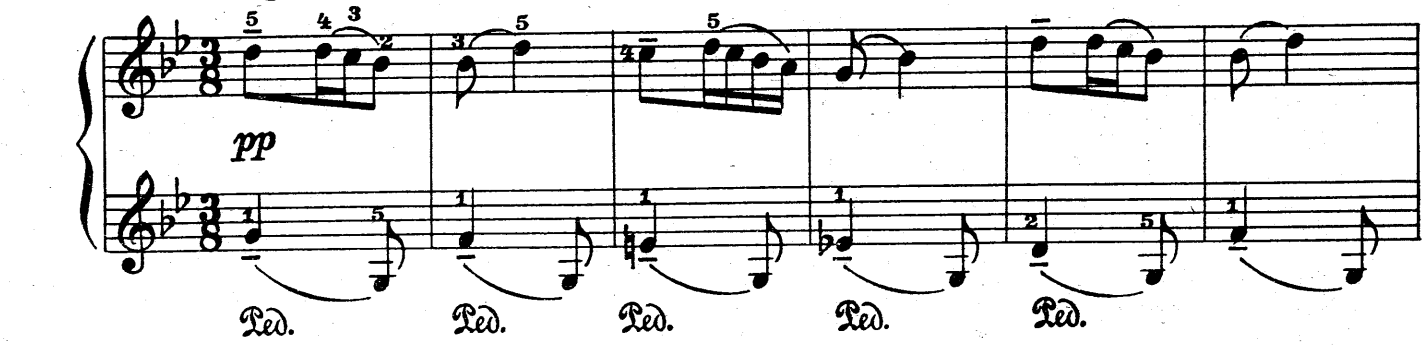

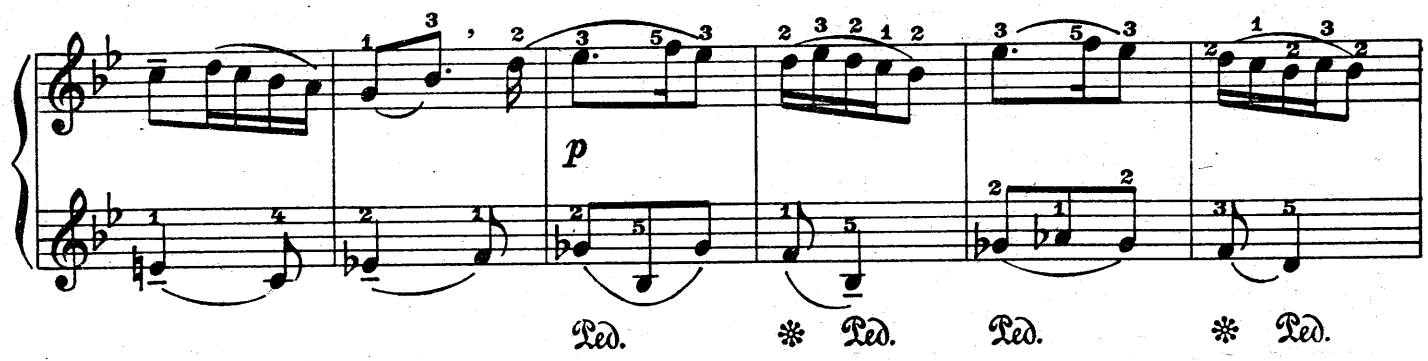

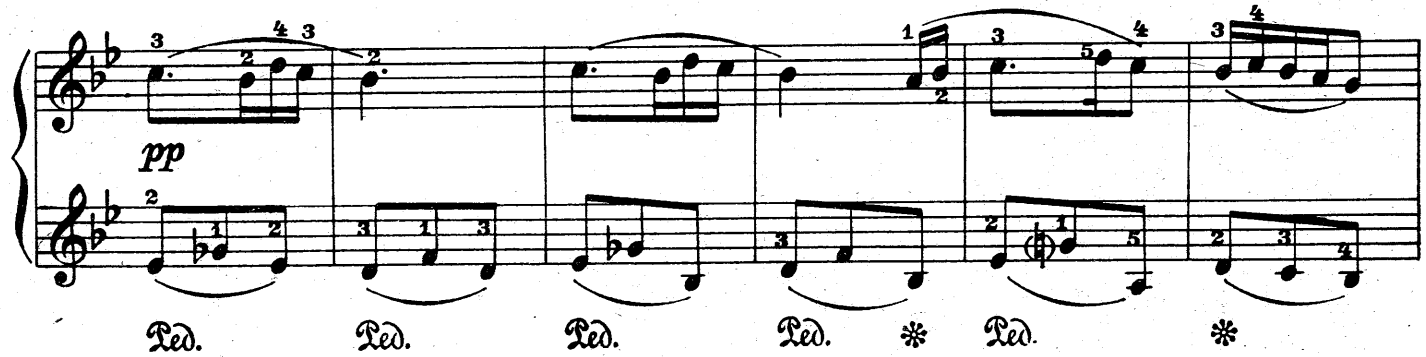

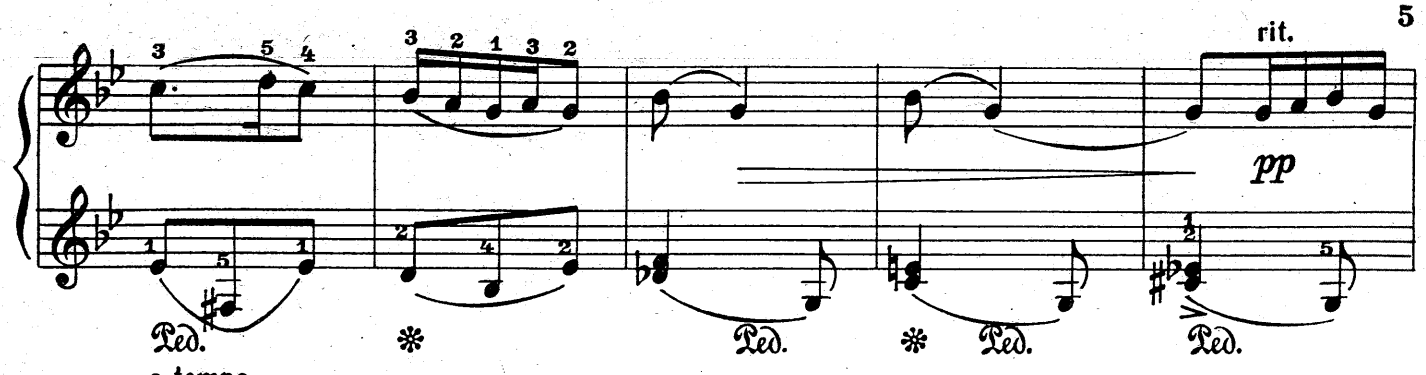

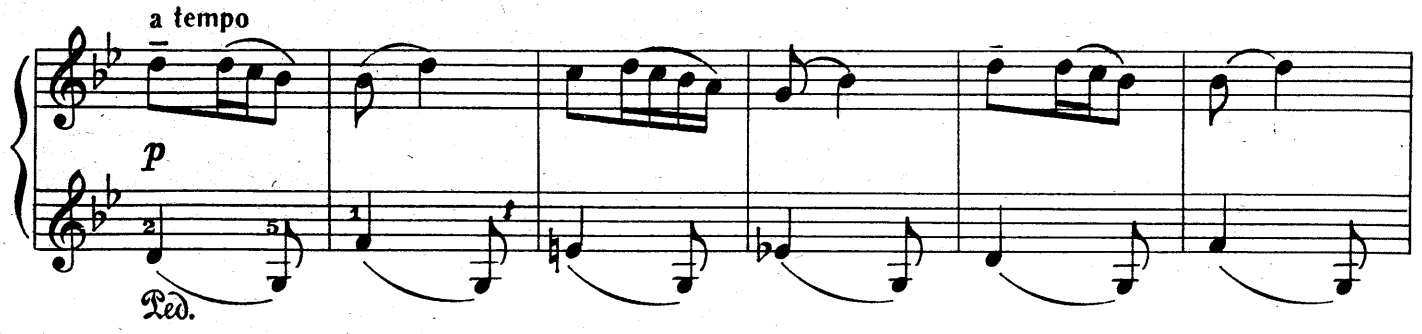

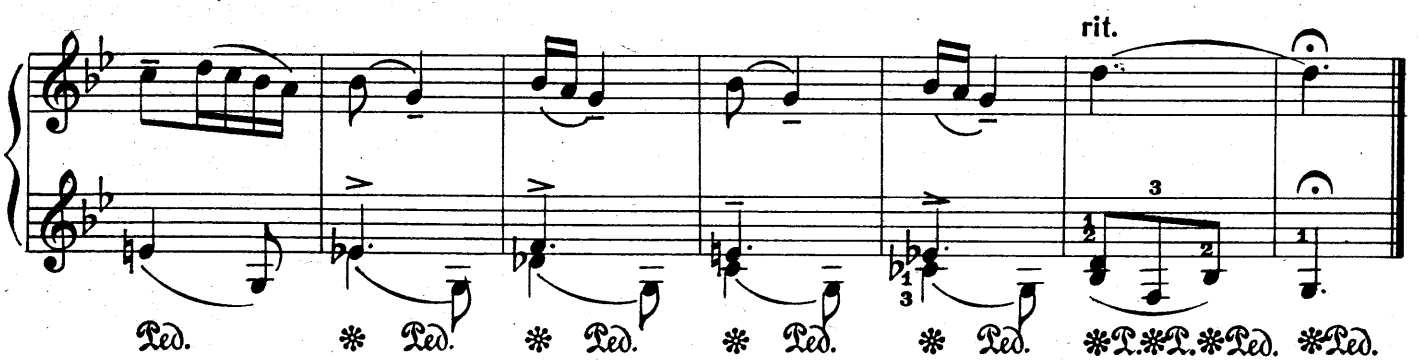

ВЕСНЯНКА

(ля минор)

Л. РЕВУЦКИЙ

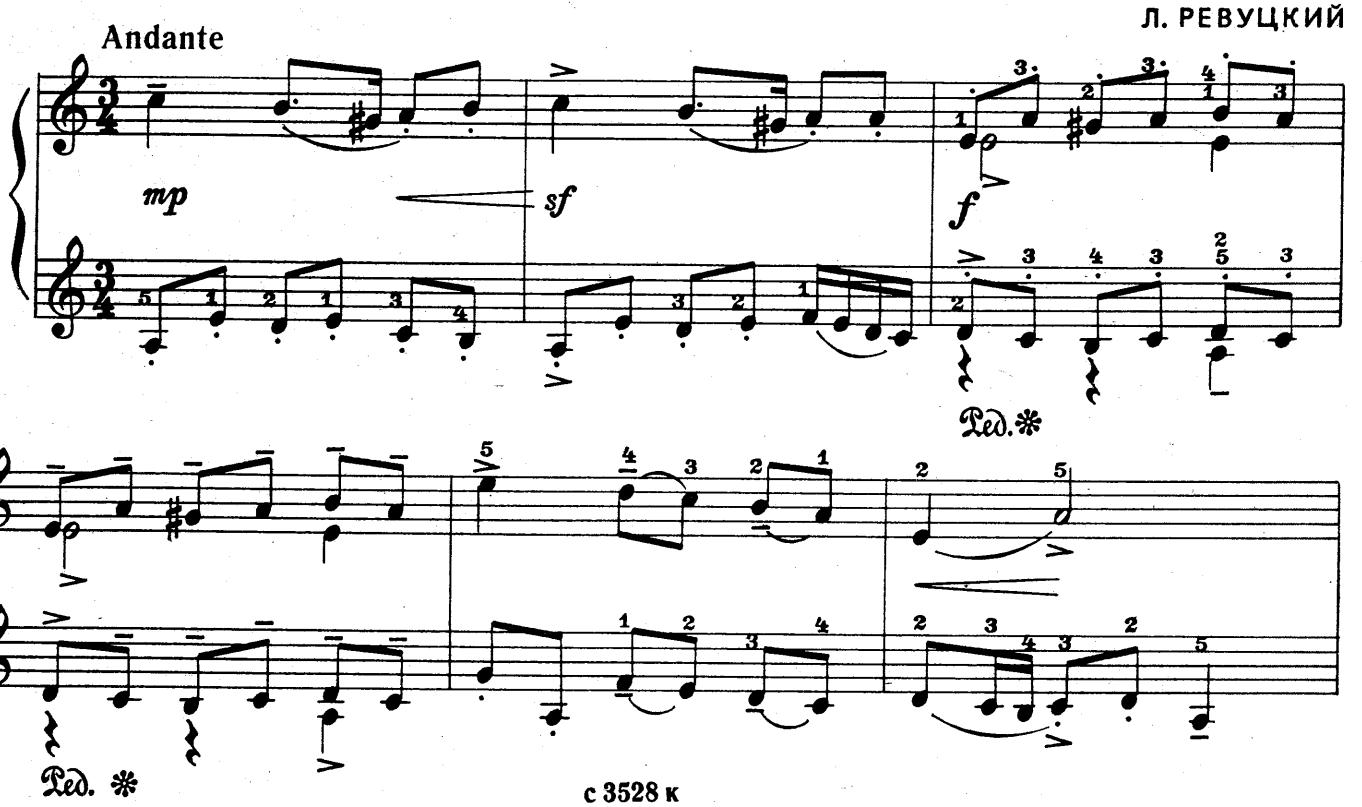

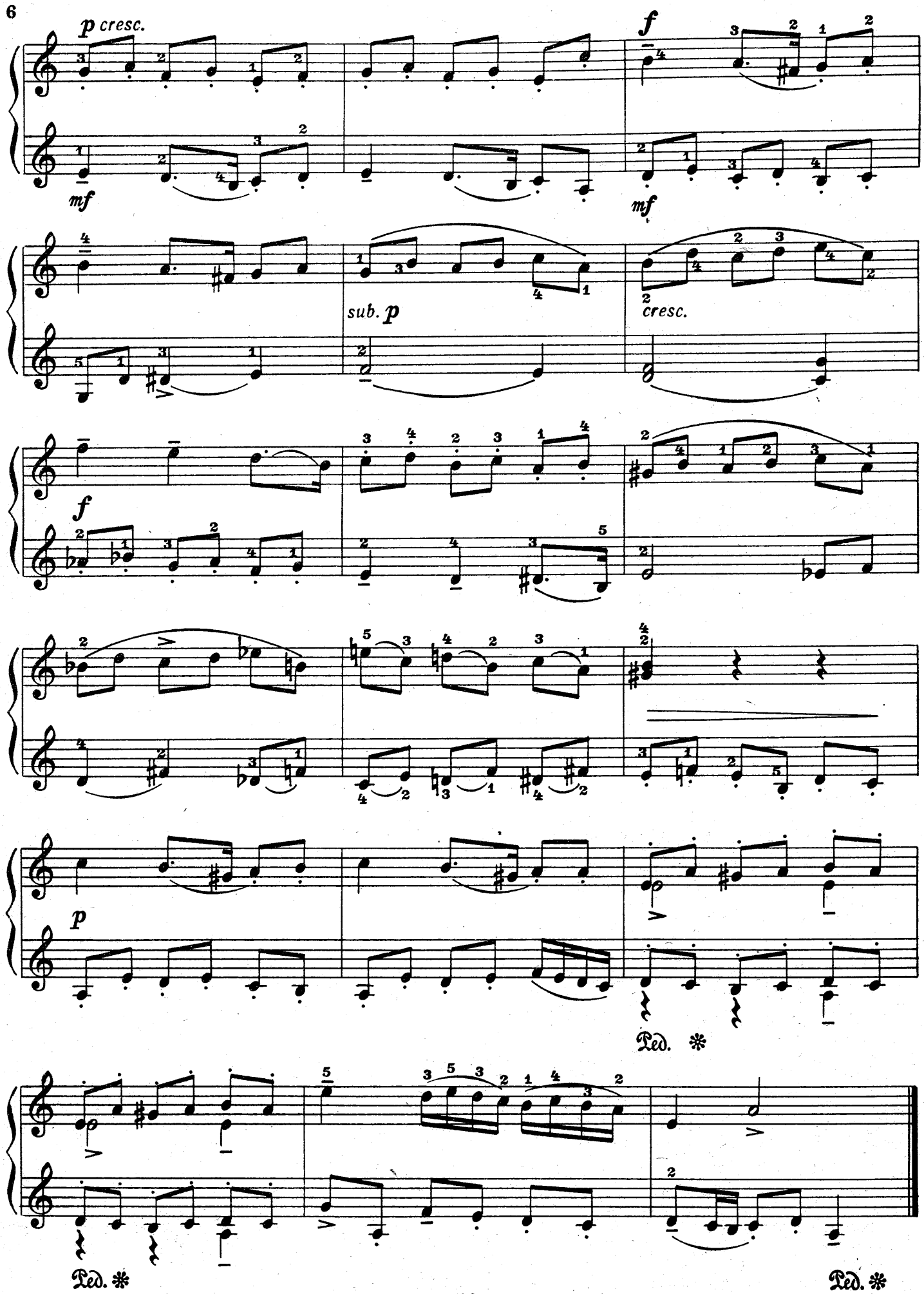
p cresc.
mf
f
mf
sub. p
cresc.
f
p
Ped. ✻
Ped. ✻
Ped. ✻

ПЛЯСОВАЯ

А. ШТОГАРЕНКО
(р. 1902)

Allegretto

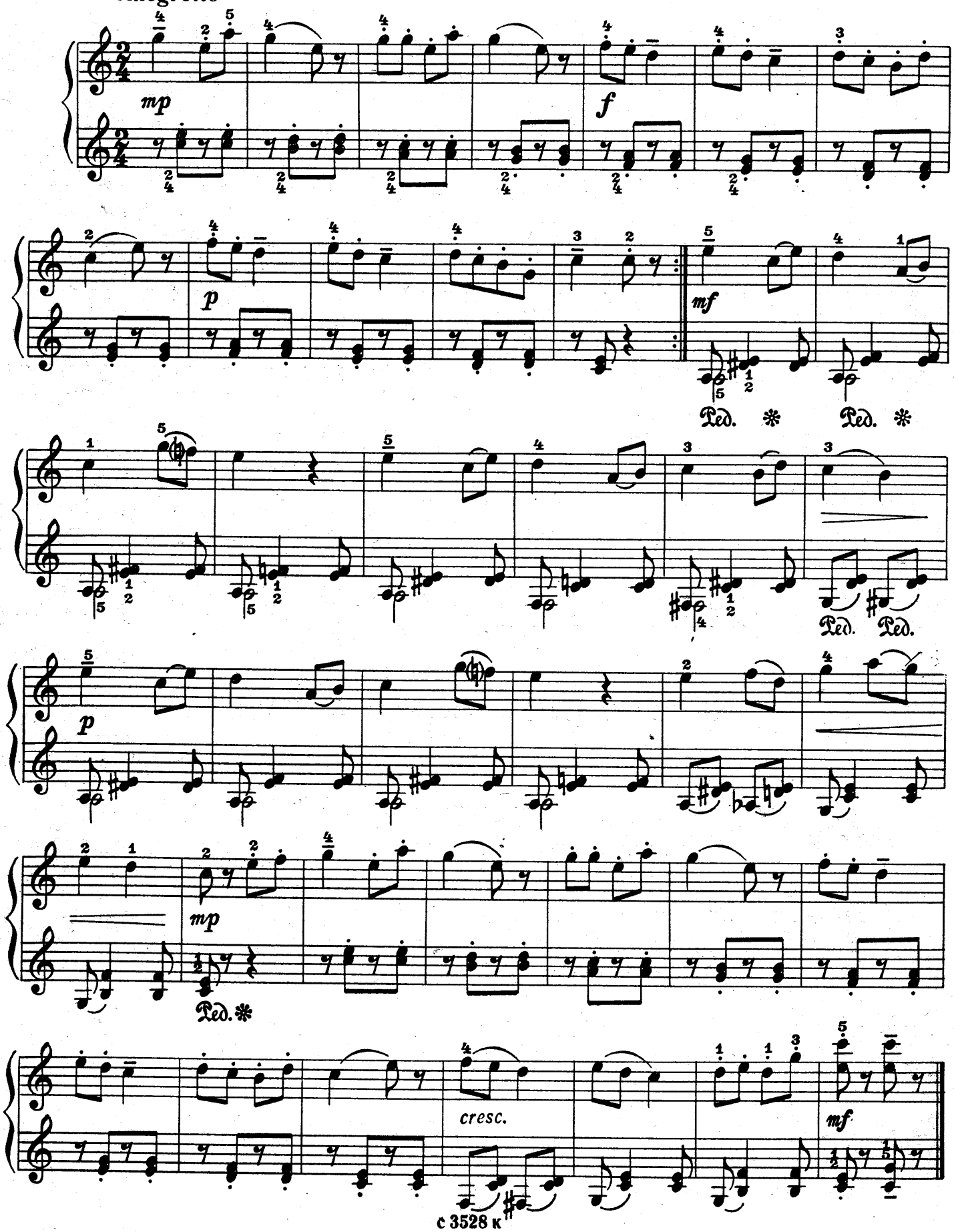

РОДНОЙ НАПЕВ

Н. СИЛЬВАНСКИЙ
(р. 1915)

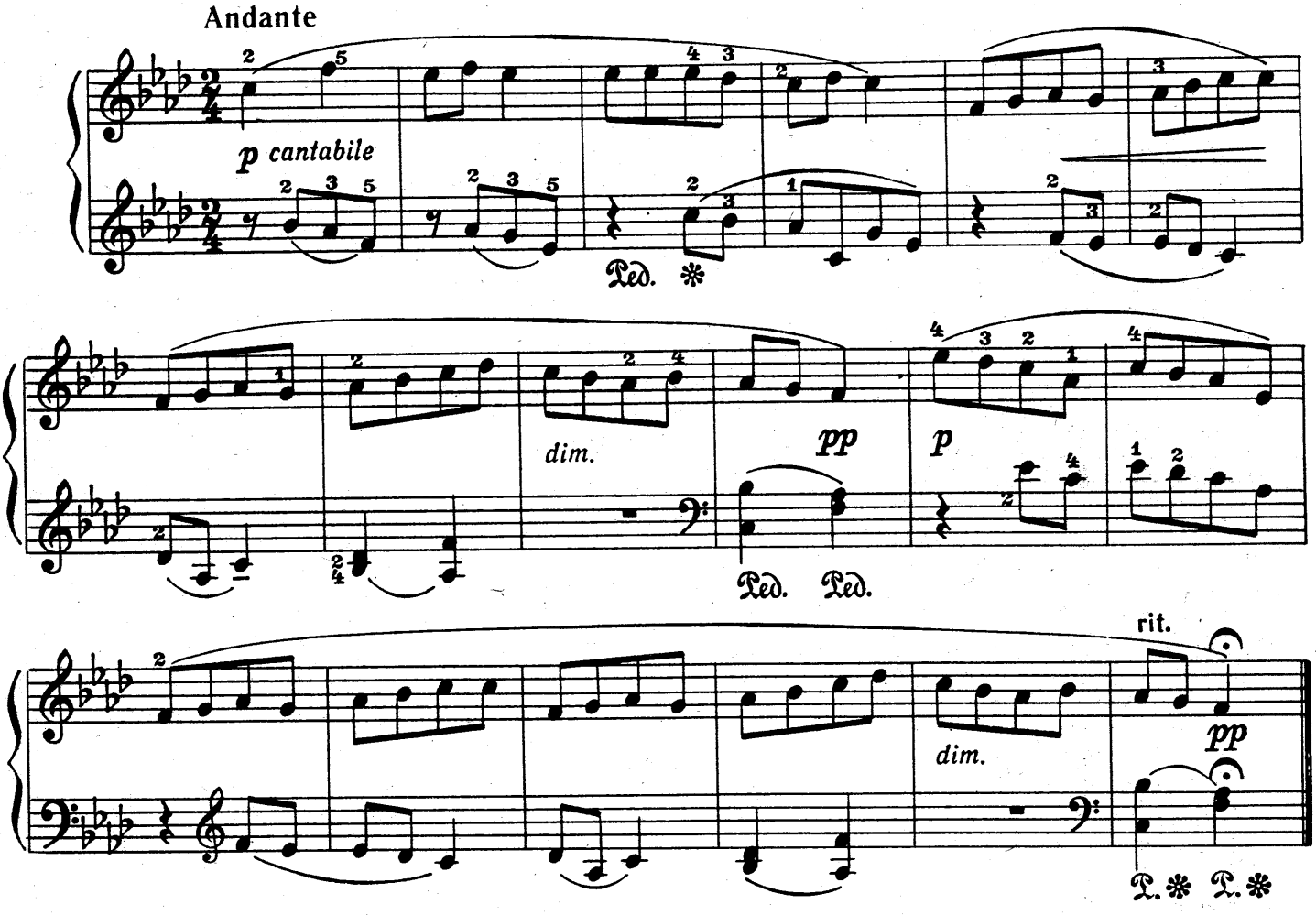

НАКОРМЛЮ ВОРОБЫШКА

Н. СИЛЬВАНСКИЙ

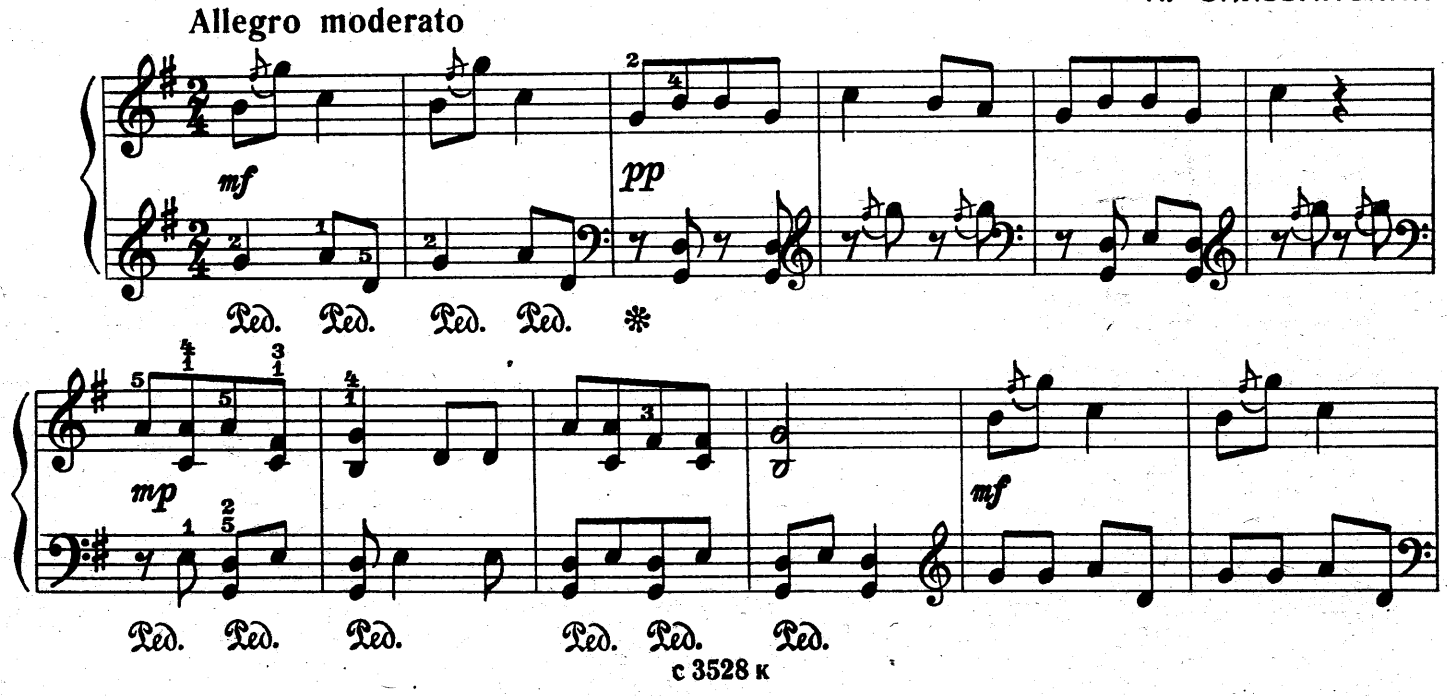

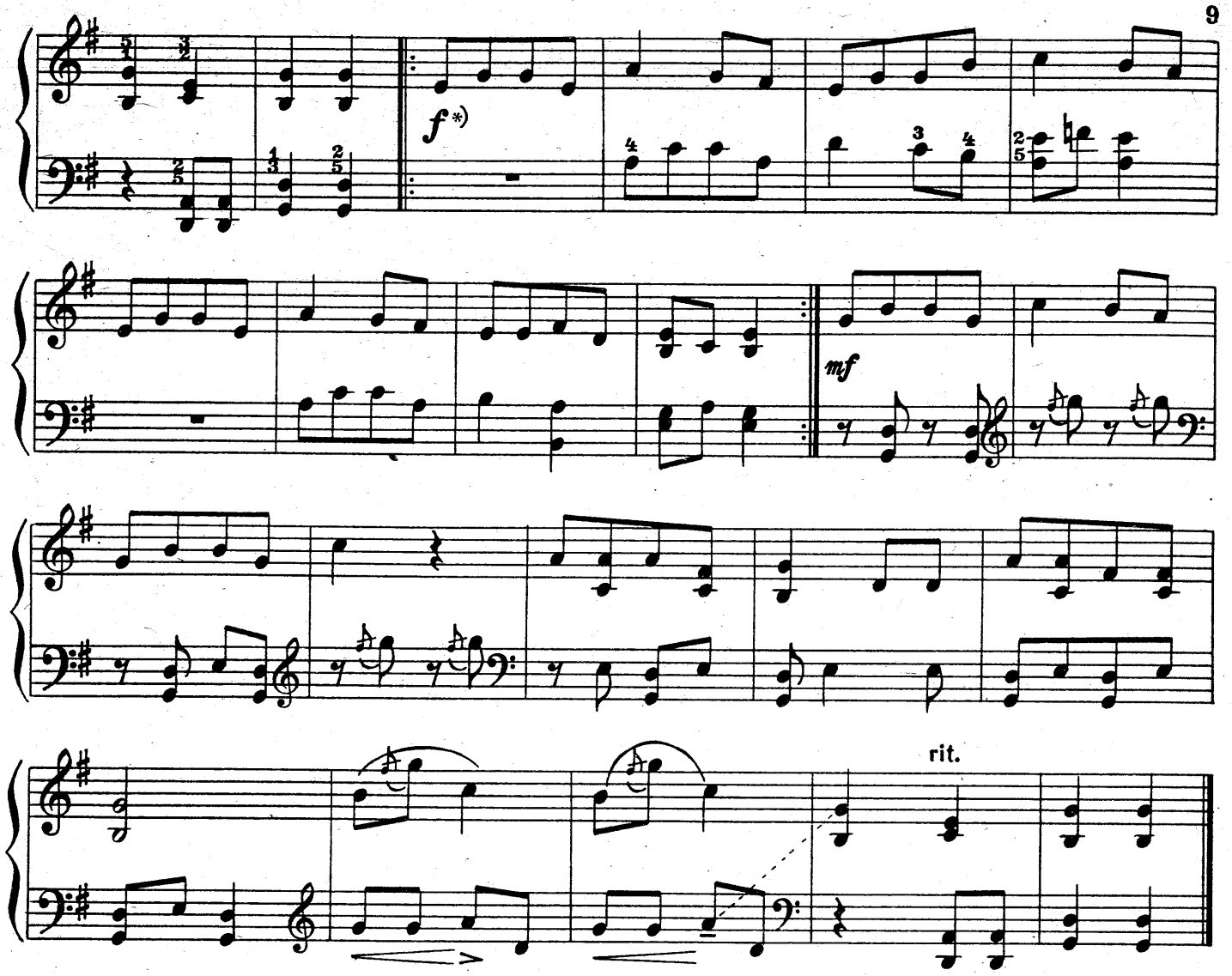

РАССКАЗ УЧИТЕЛЬНИЦЫ

И. БЕРКОВИЧ
(1902 - 1972)

Moderato tranquillo

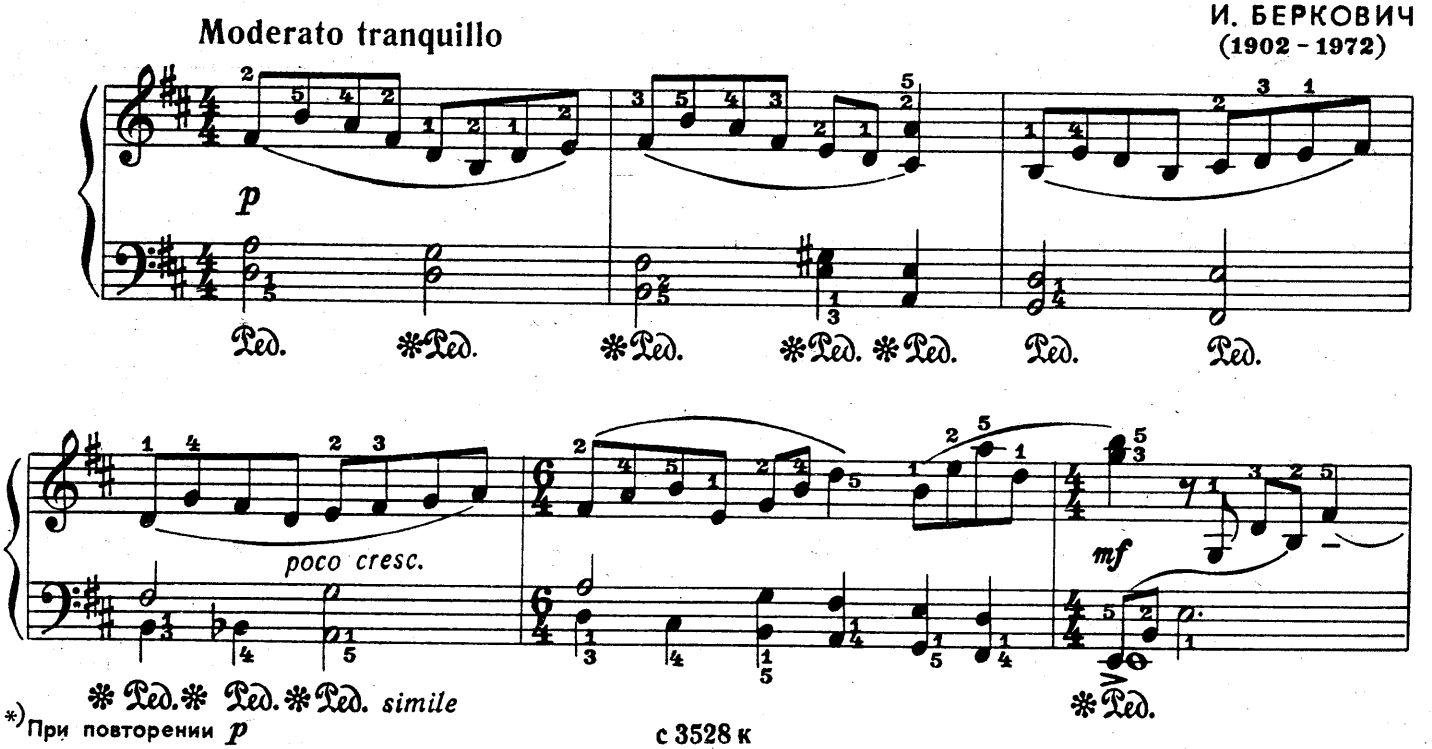

*) При повторении *p*

с 3528 к

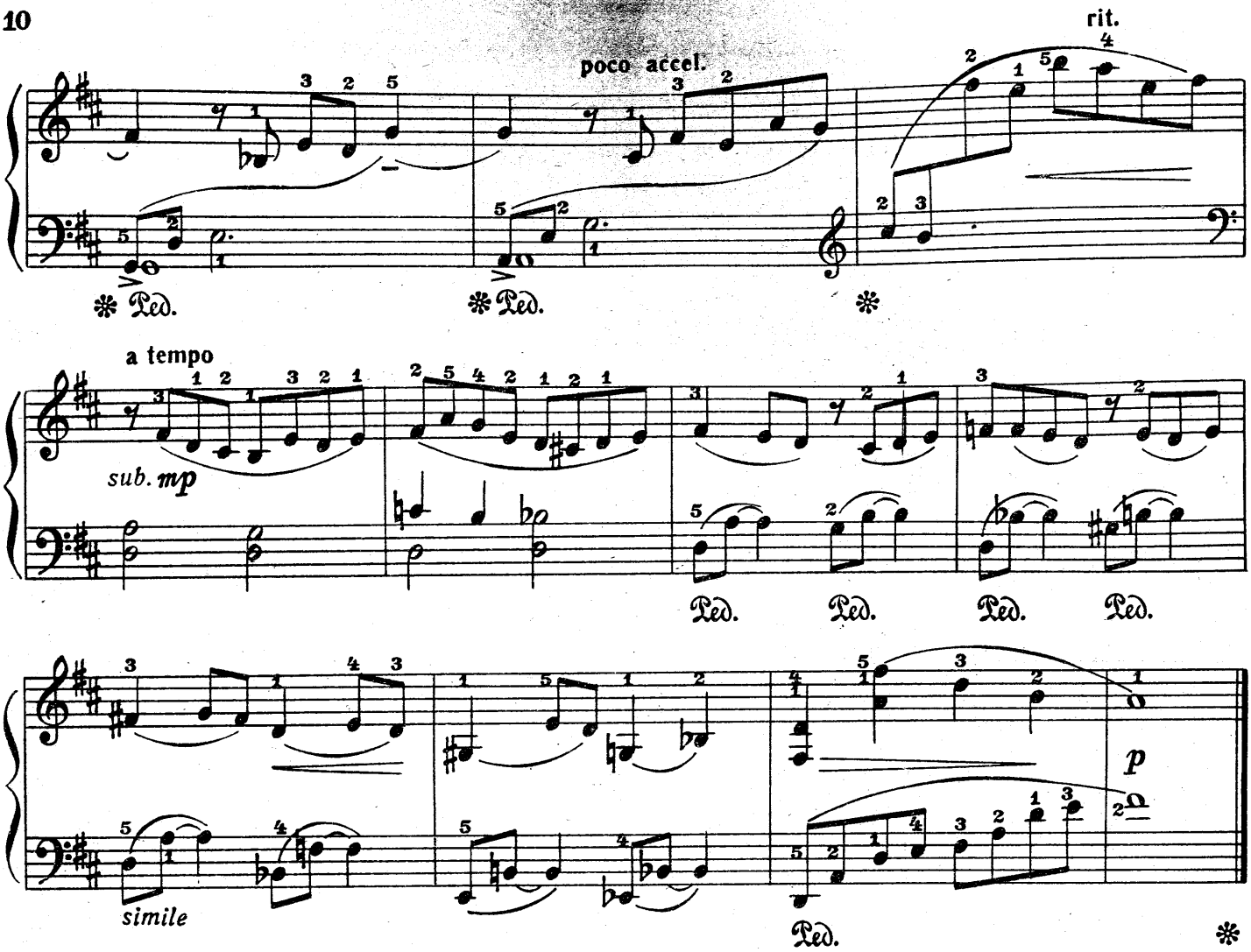

РАЗМЫШЛЕНИЕ

Г. МАЙБОРОДА
(р. 1913)

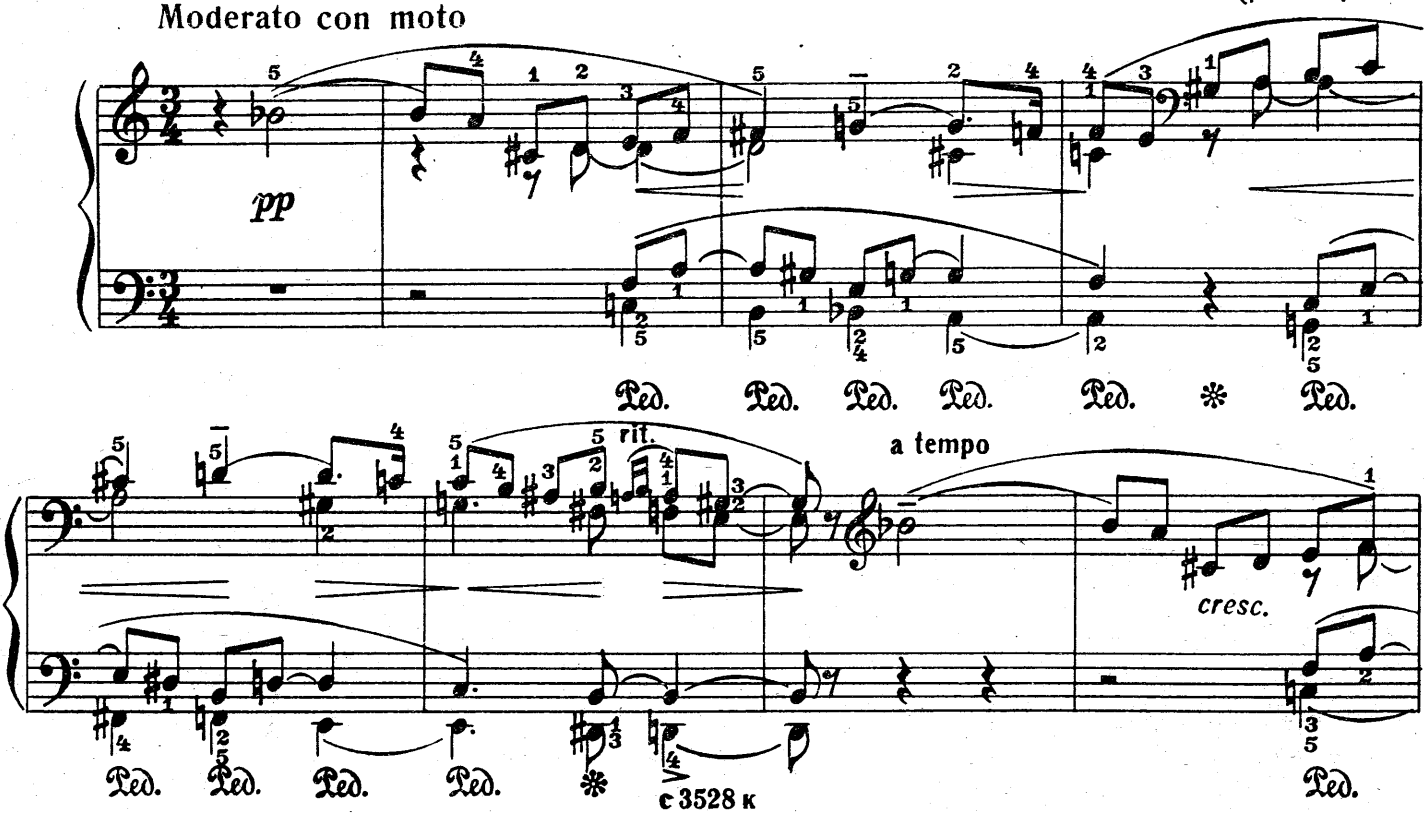

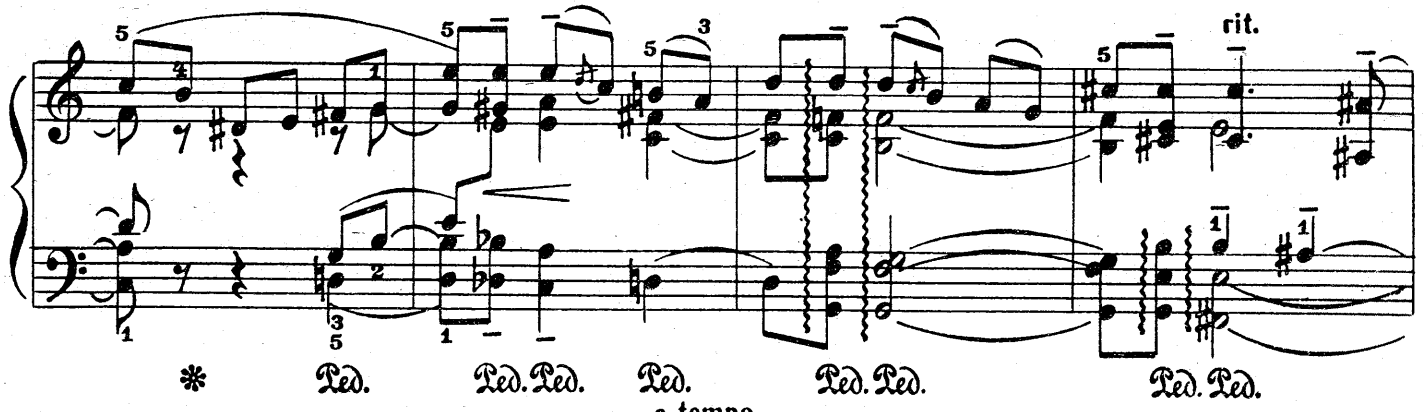

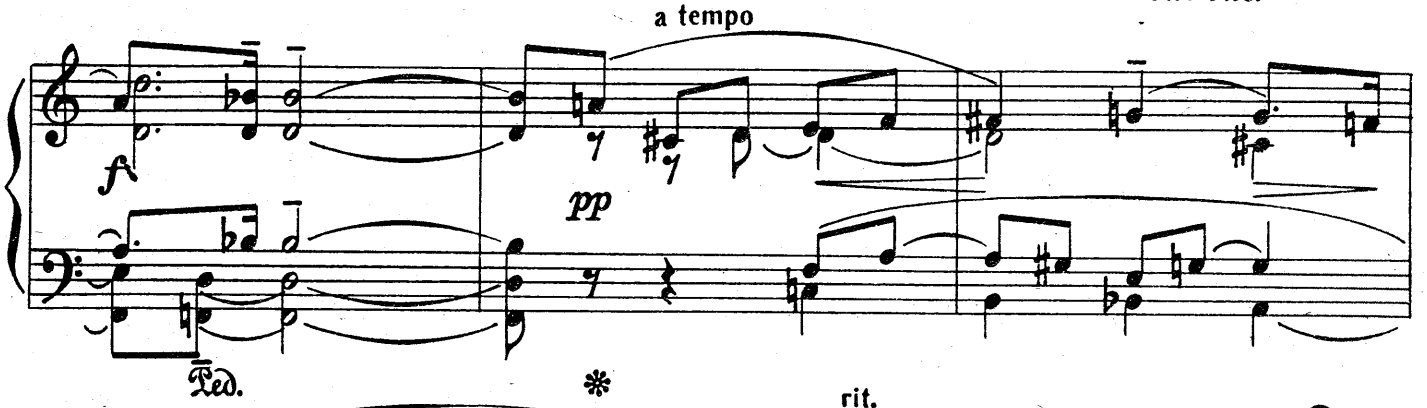

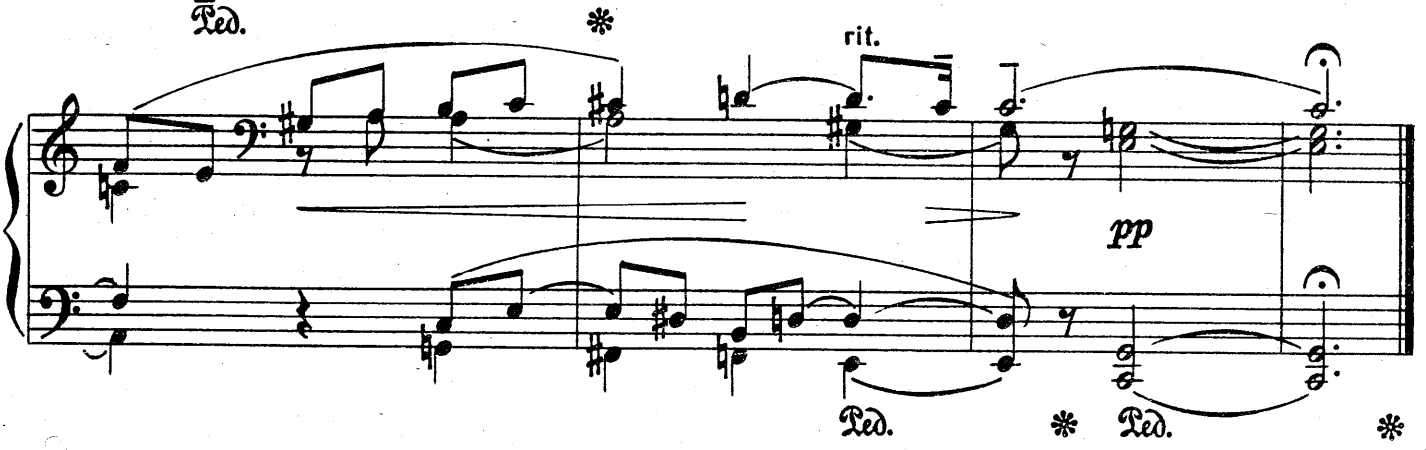

УКРАИНСКИЙ ТАНЕЦ

М. ТИЦ
(р.1898)

Allegro

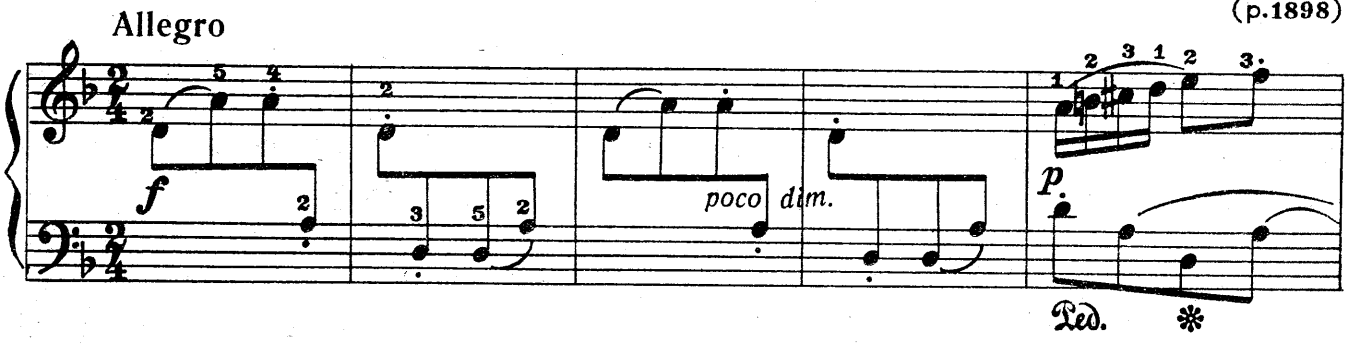

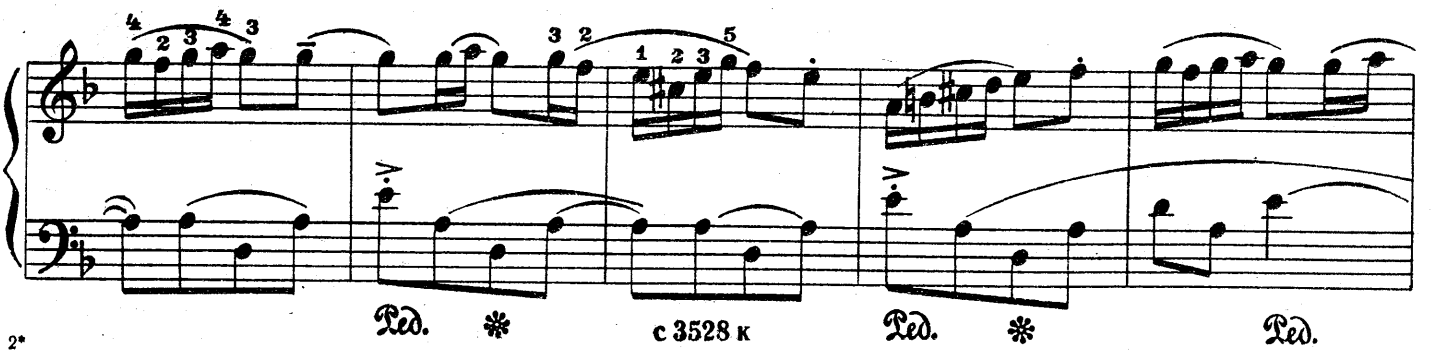

с 3528 к

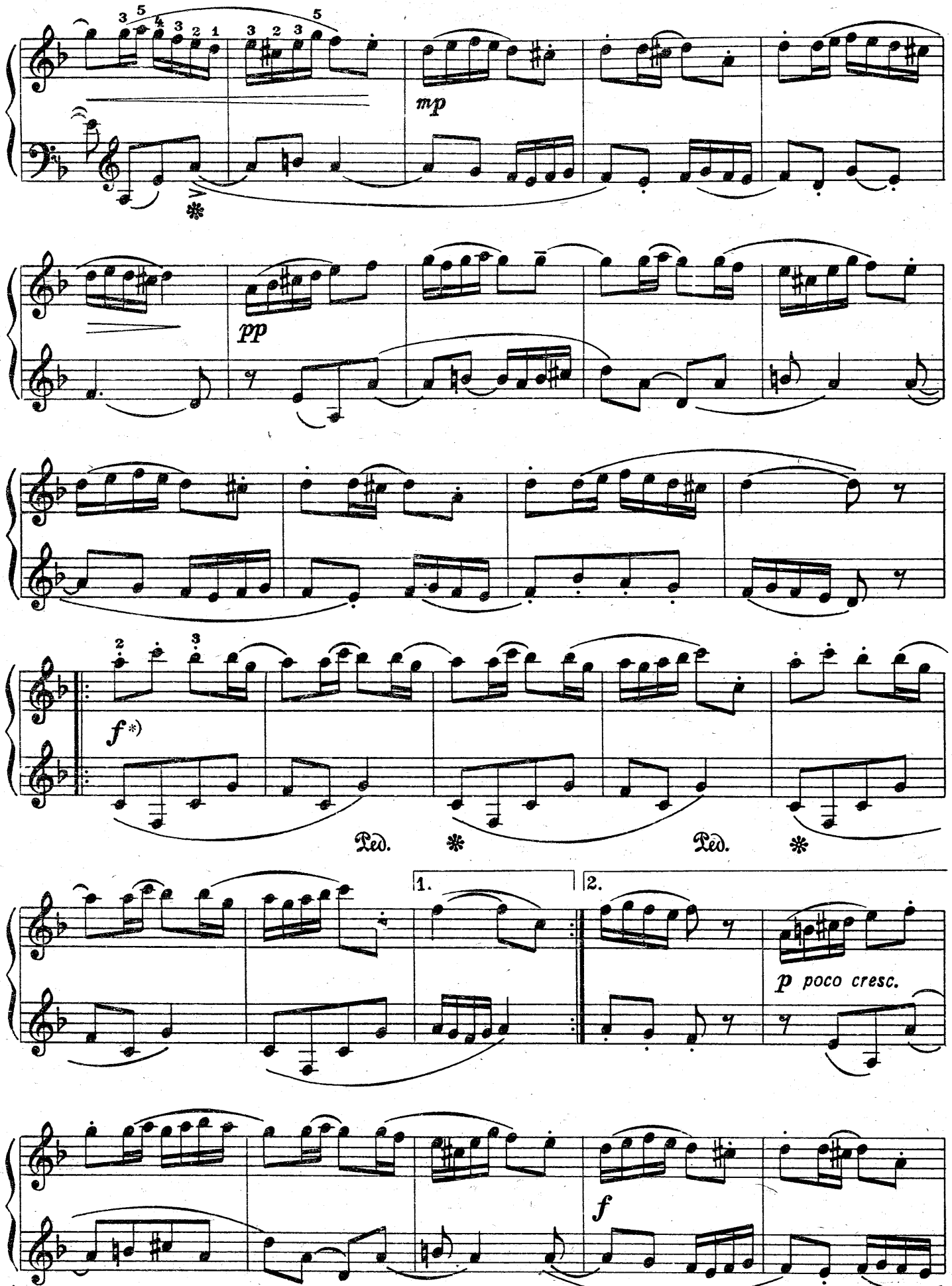

*) При повторении *p*

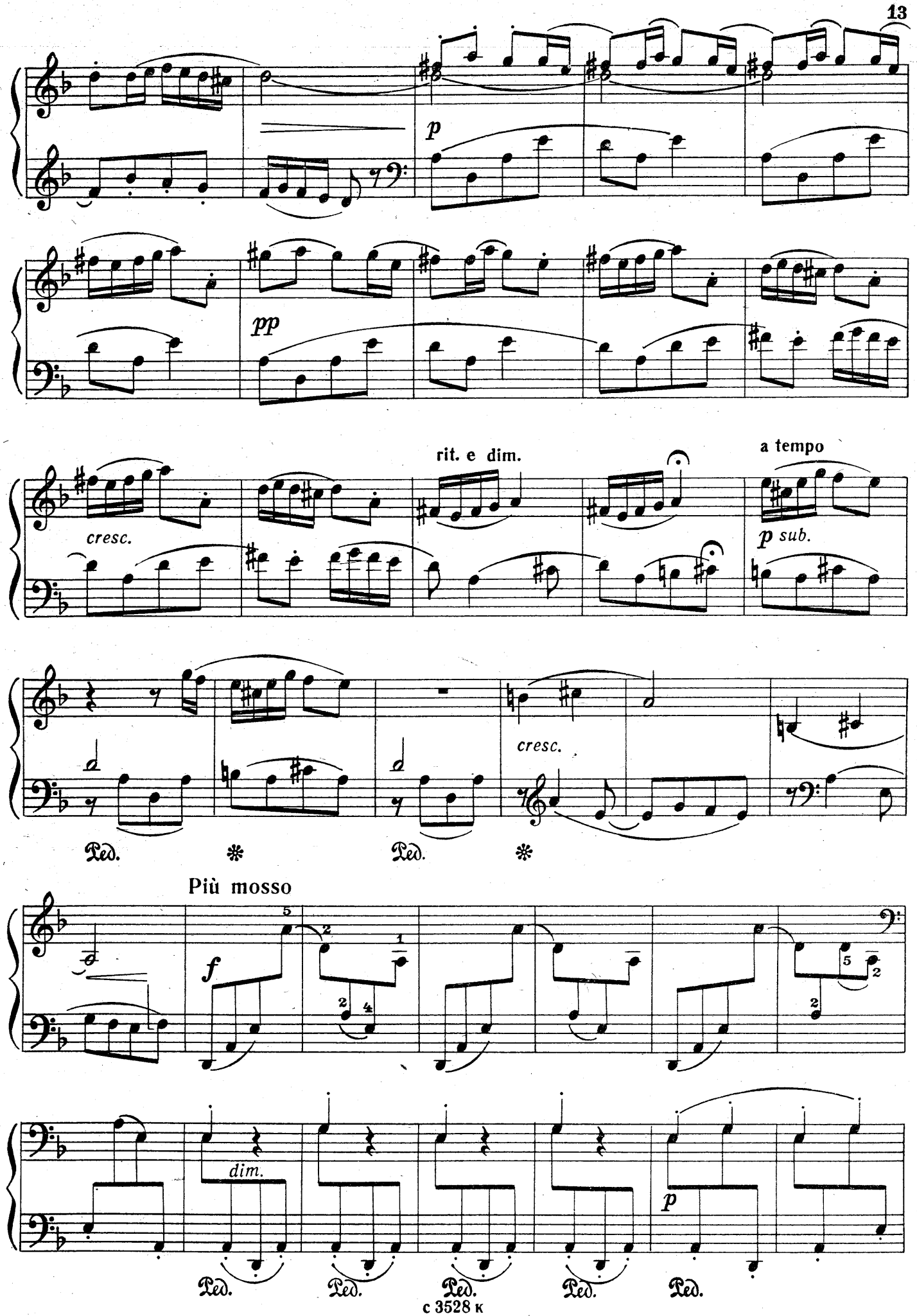
p
pp
rit. e dim.
a tempo
cresc.
p sub.
cresc.
Ped.
Più mosso
f
dim.
p

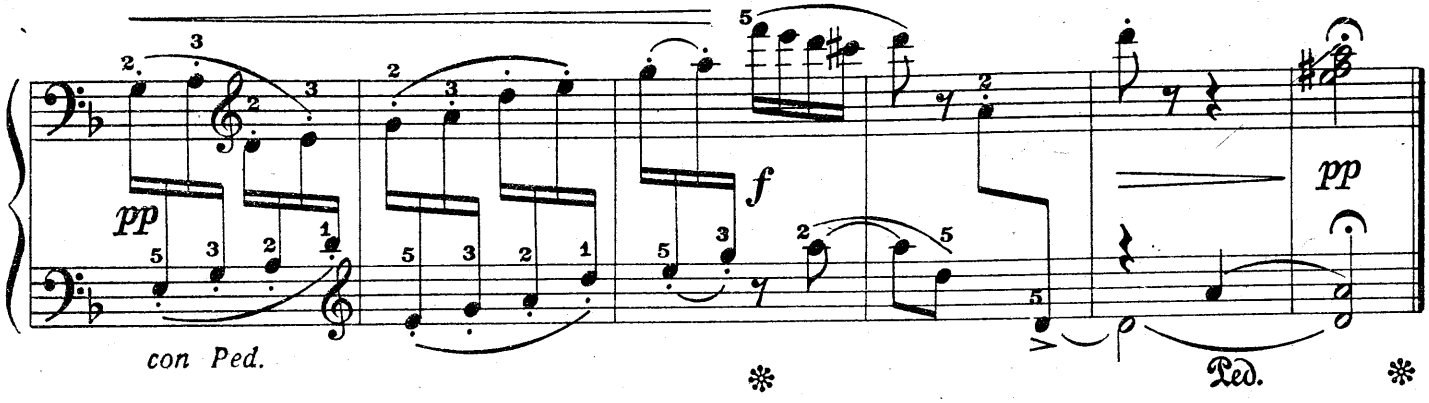

ЛЕБЕДЬ

Ю. РОЖАВСКАЯ
(р. 1922)

Moderato

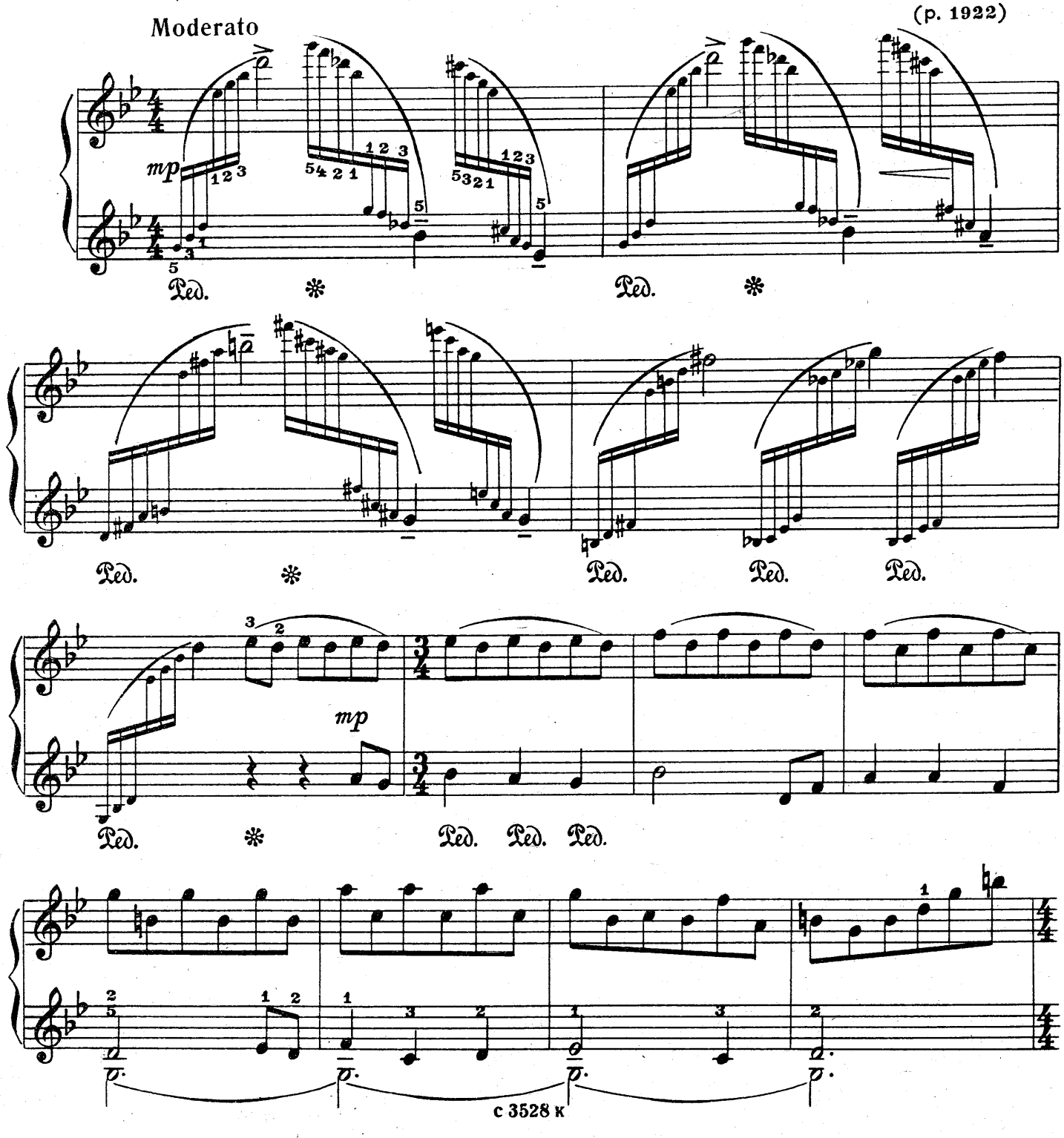

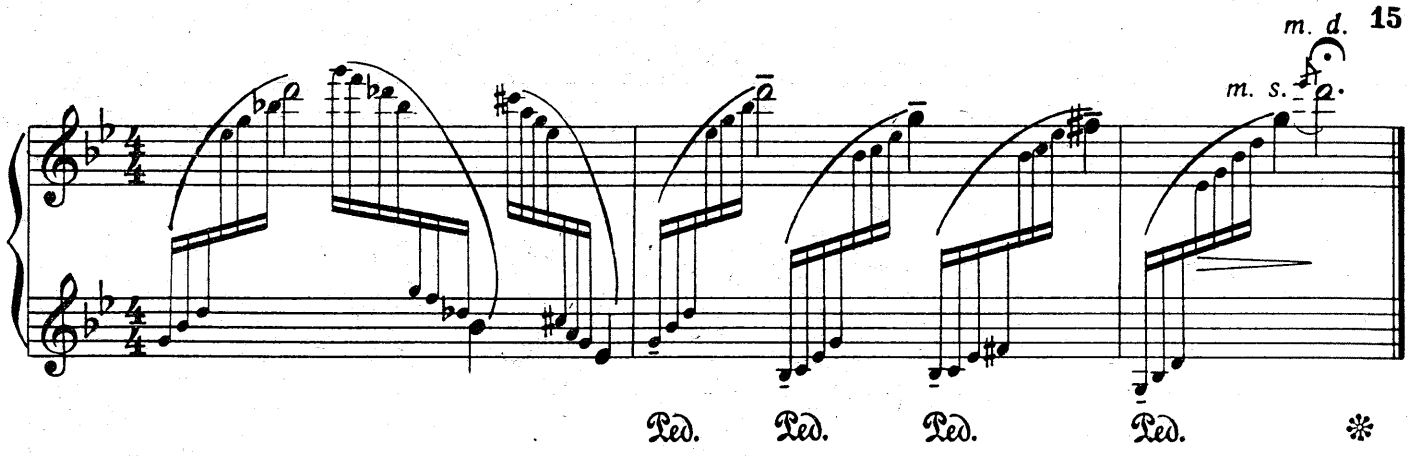

НОСОРОГ

М. КАРМИНСКИЙ
(р. 1930)

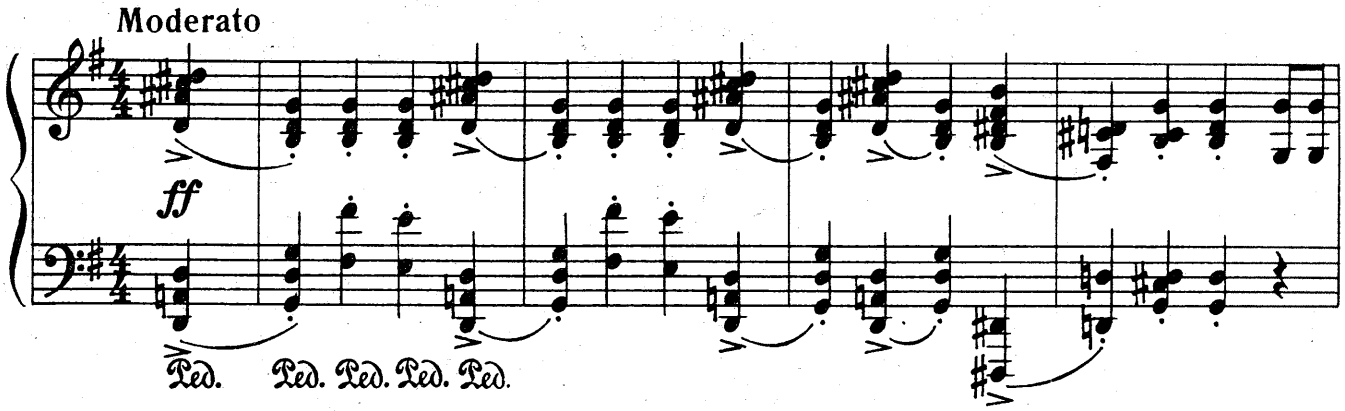

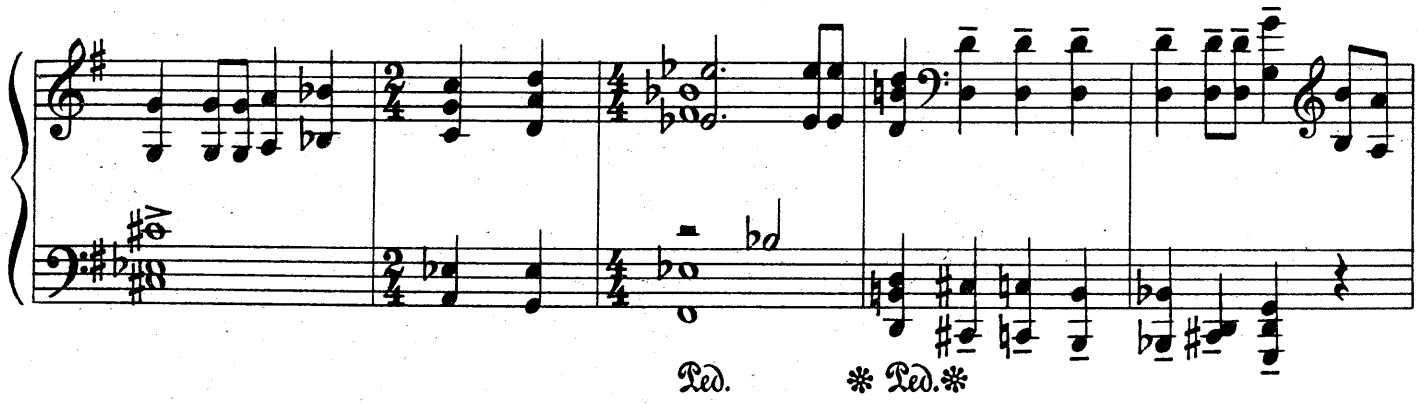

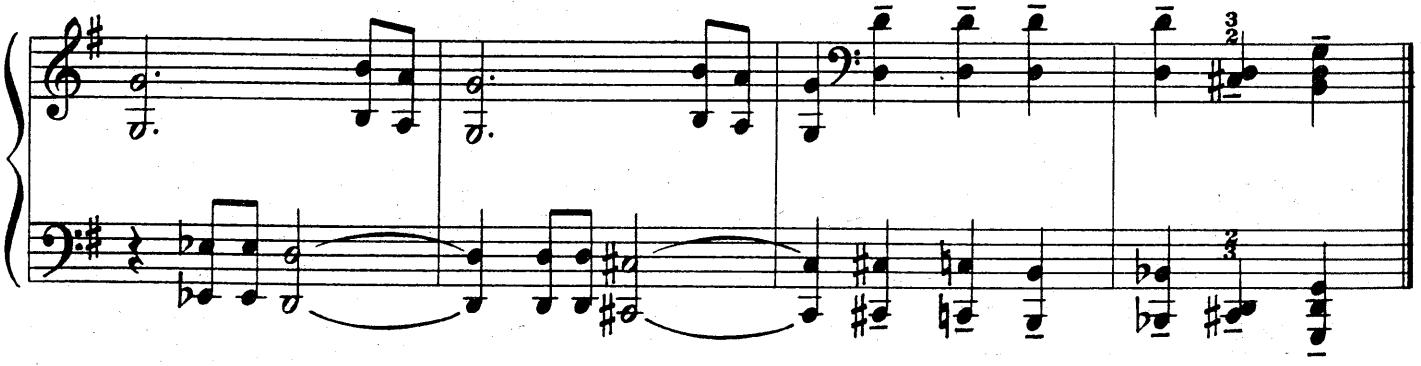

с 3528 к

Wiss. Allg. Bibliothek
27 SCHWERIN Am Dom 2

ЗЕБРА

Ж. КОЛОДУБ
(р. 1930)

Allegro moderato

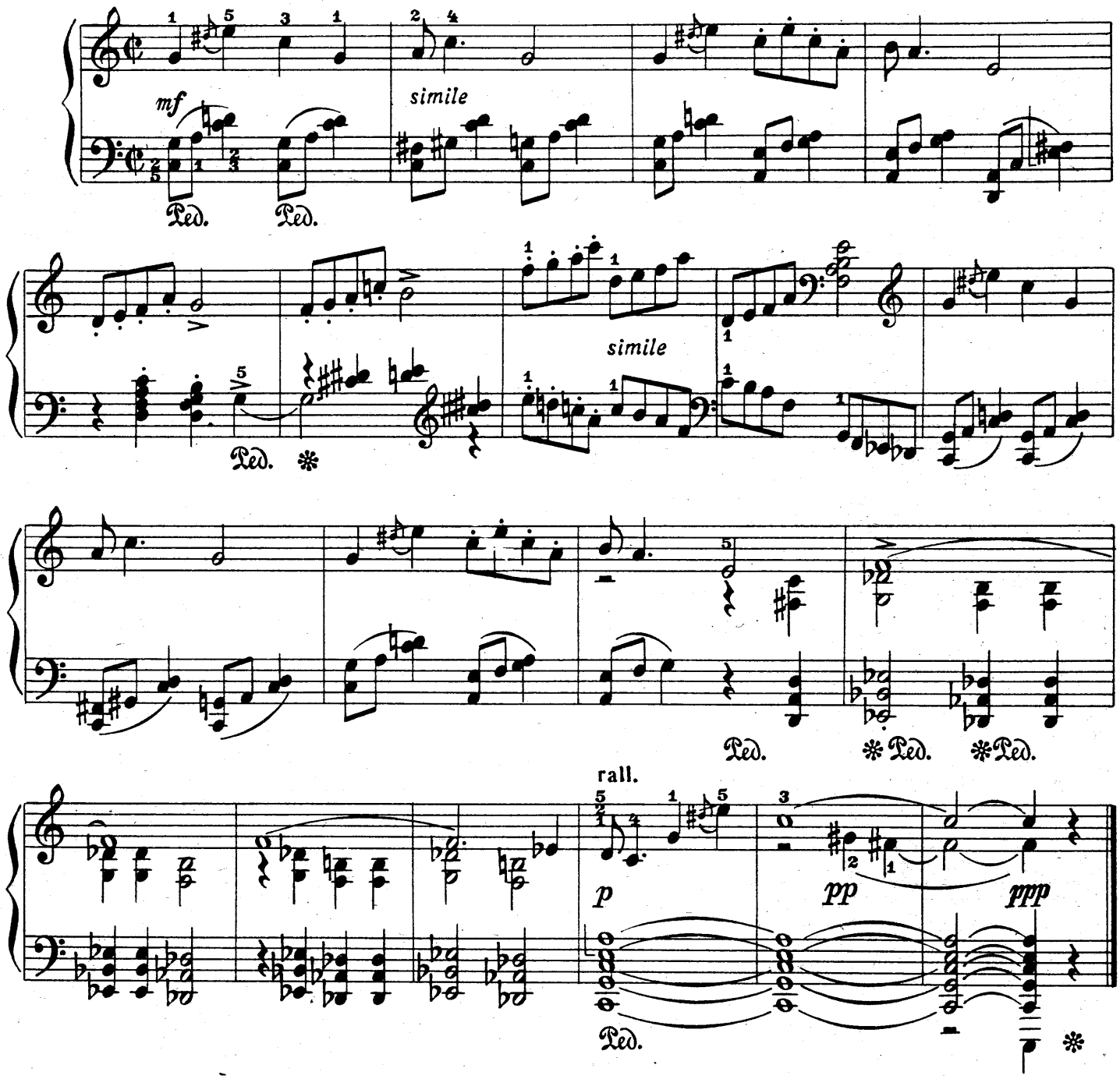

НА ГОРНОЙ ПОЛЯНЕ

И. ХУТОРЯНСКИЙ
(р. 1924)

Allegretto

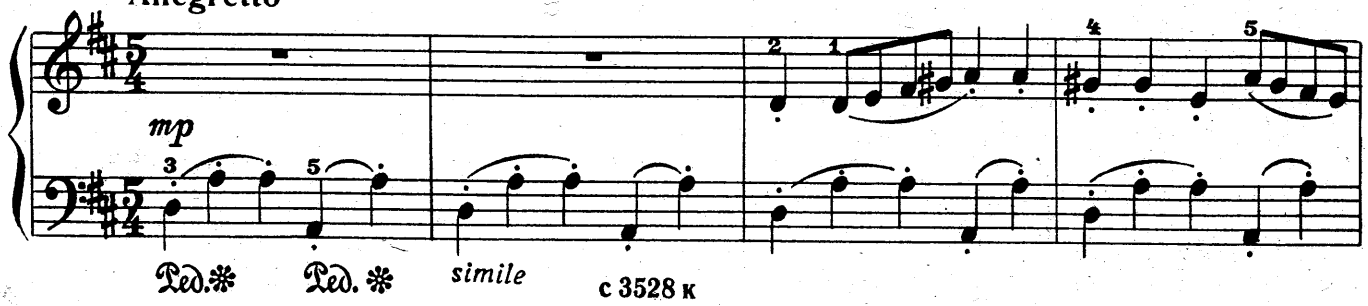

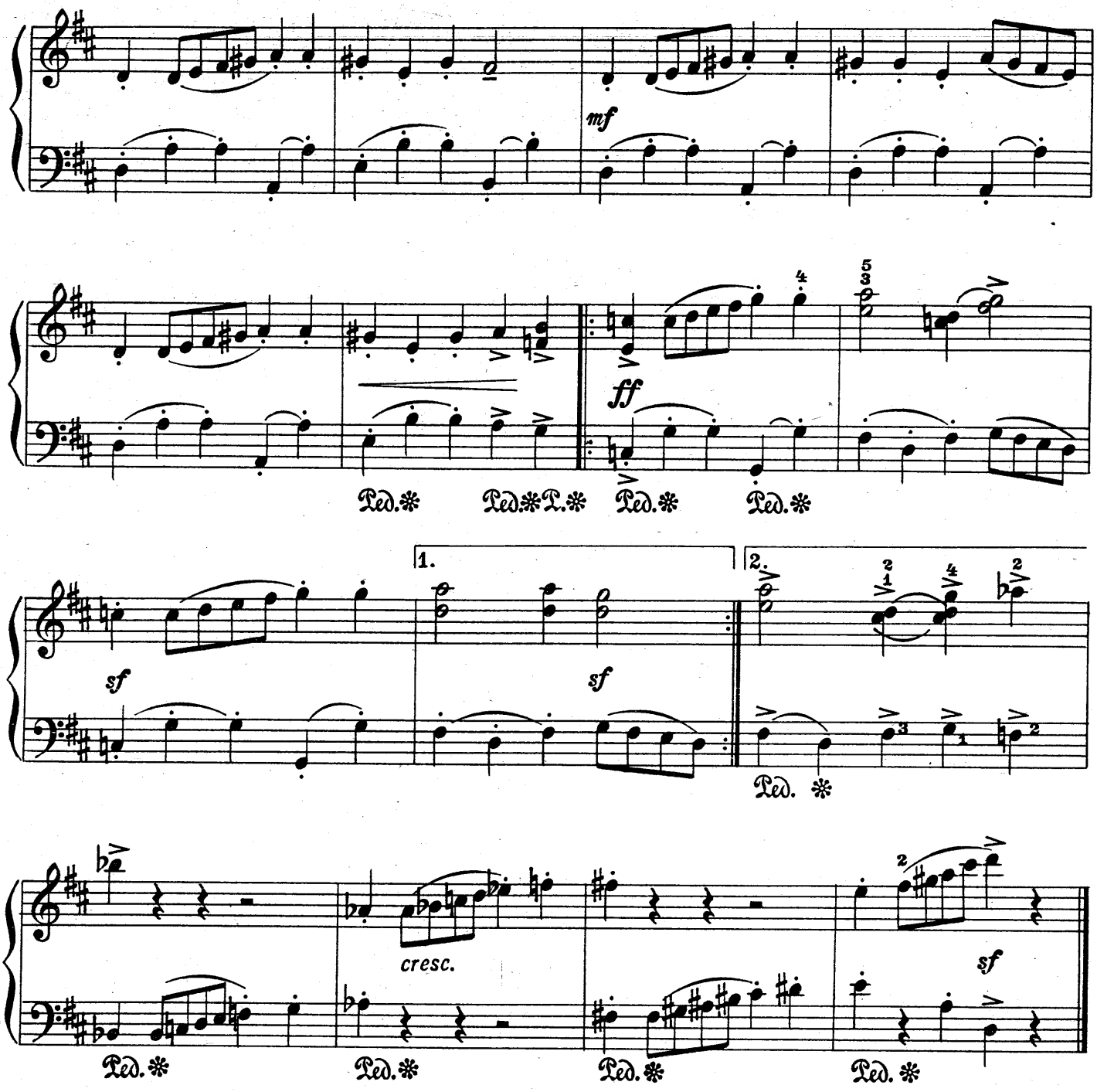

ЛИСТОК ИЗ АЛЬБОМА

С. ЛЮДКЕВИЧ
(р. 1879)

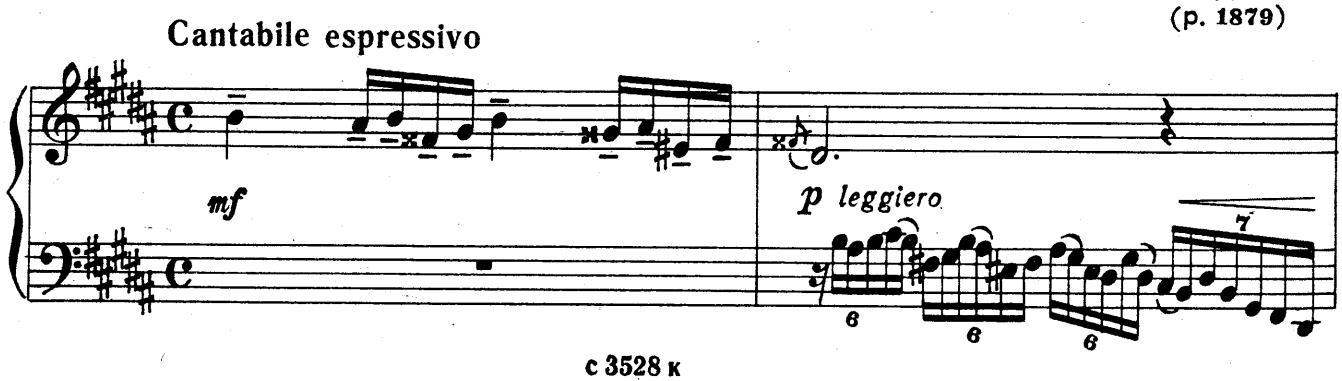

3 — Зак. 1446

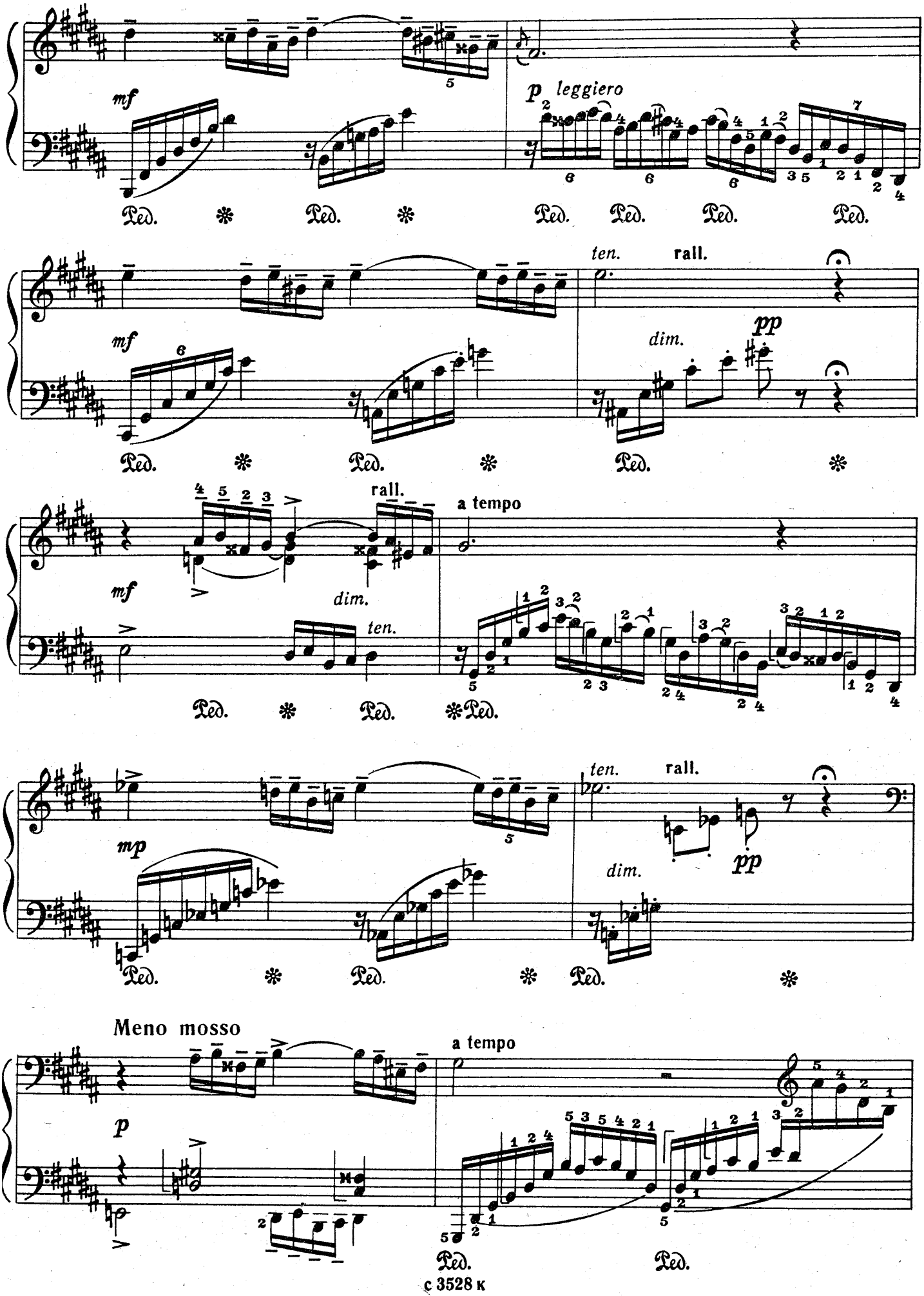
mf
p leggiero
Ped.
ten.
rall.
pp
dim.
a tempo
mp
Meno mosso

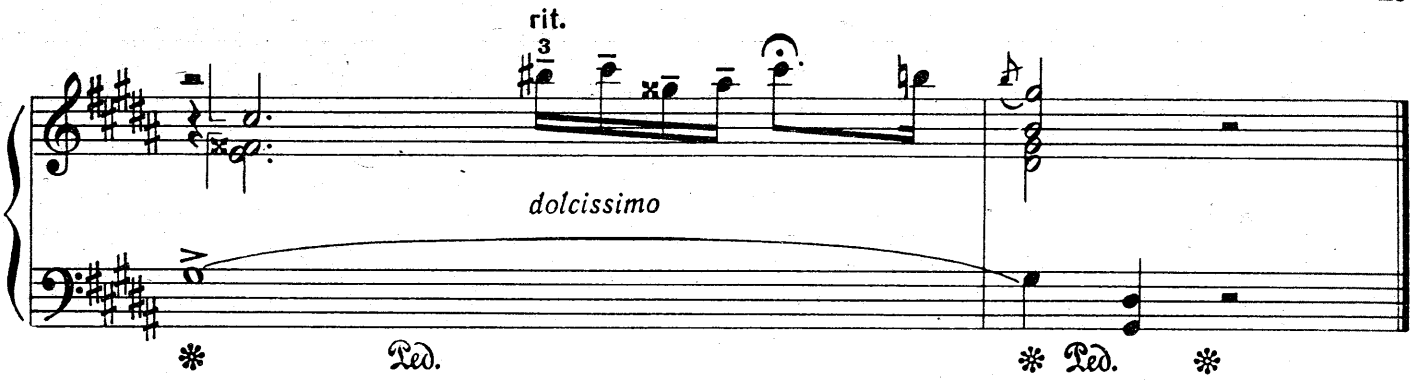

СКЕРЦО

А. КРАСОТОВ
(р. 1936)

Vivace ♩=160

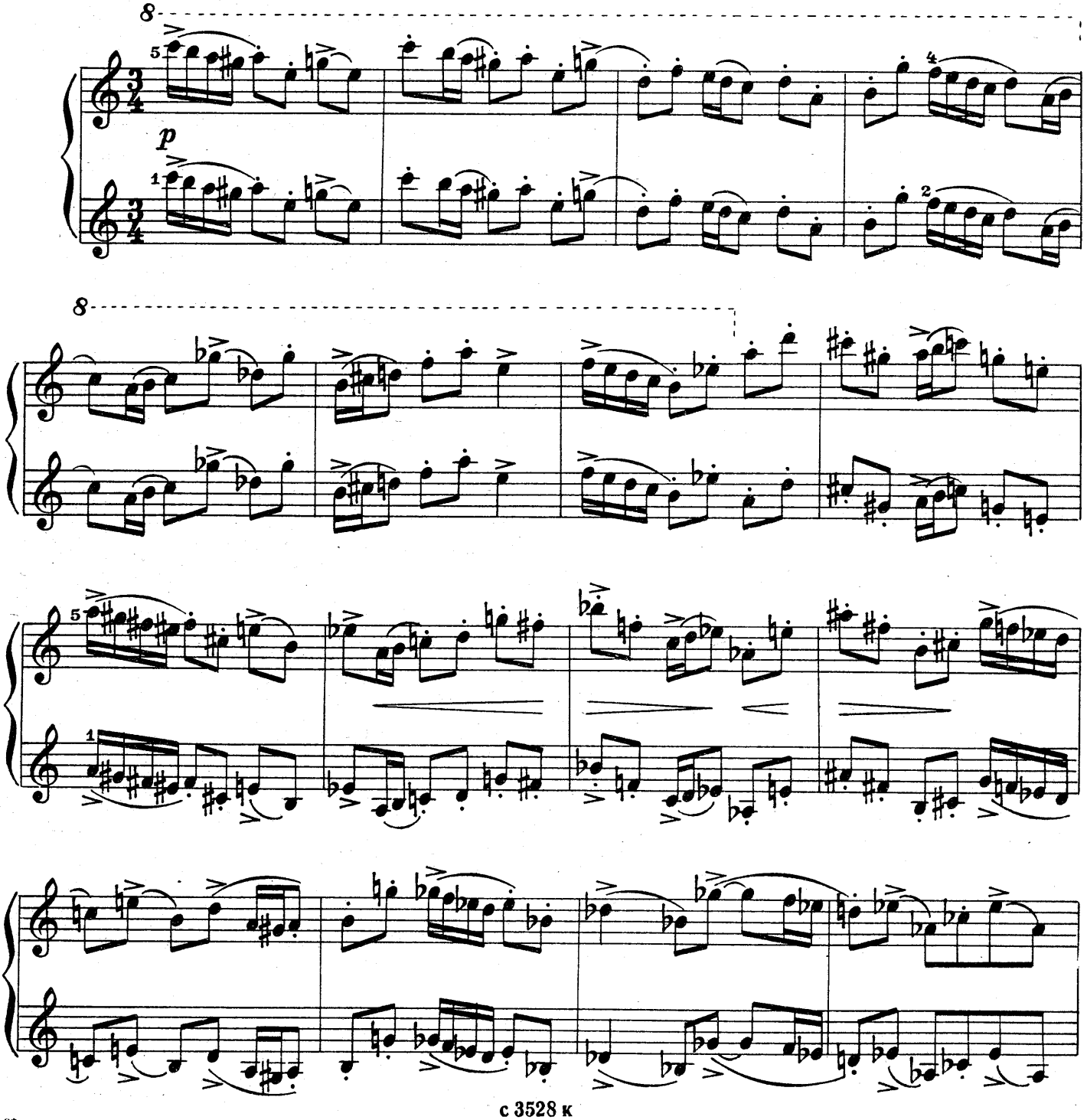

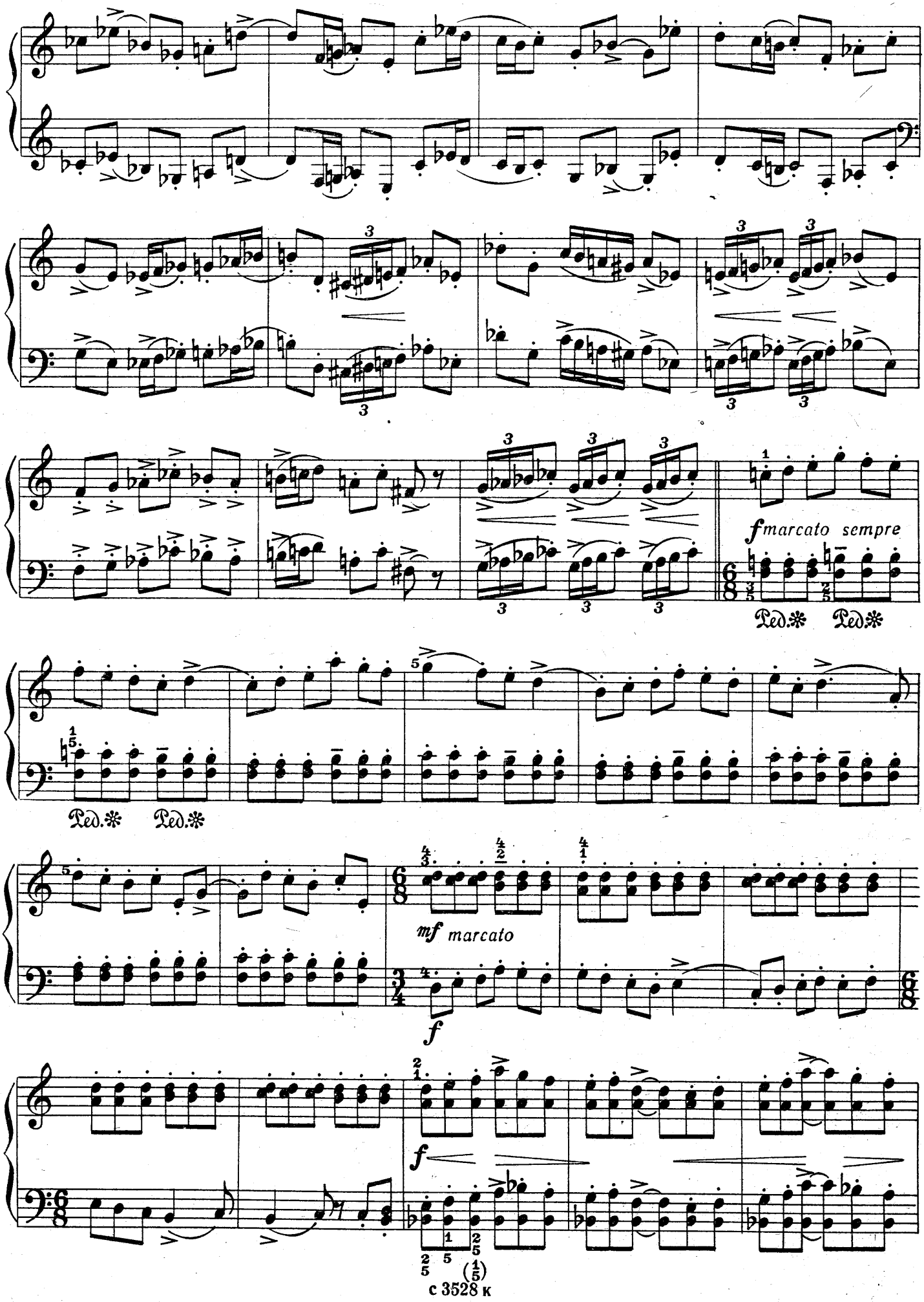
fmarcato sempre
Ped. Ped.
Ped. Ped.
mf marcato
f
f

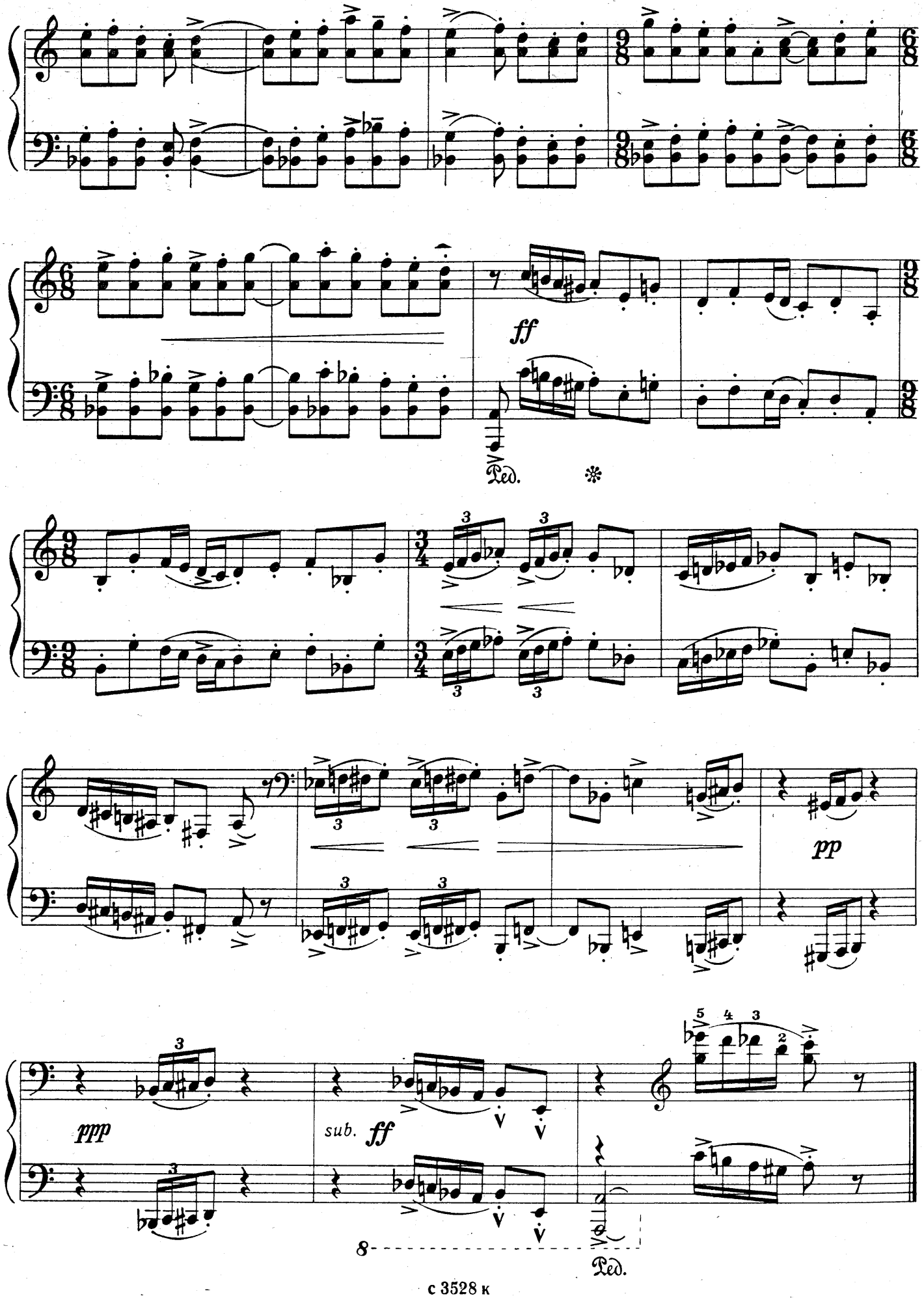
ff
Ped.
pp
ppp
sub. ff
Ped.

ШУТОЧНАЯ ПЬЕСА

М. СКОРИК
(р.1938)

Moderato con moto

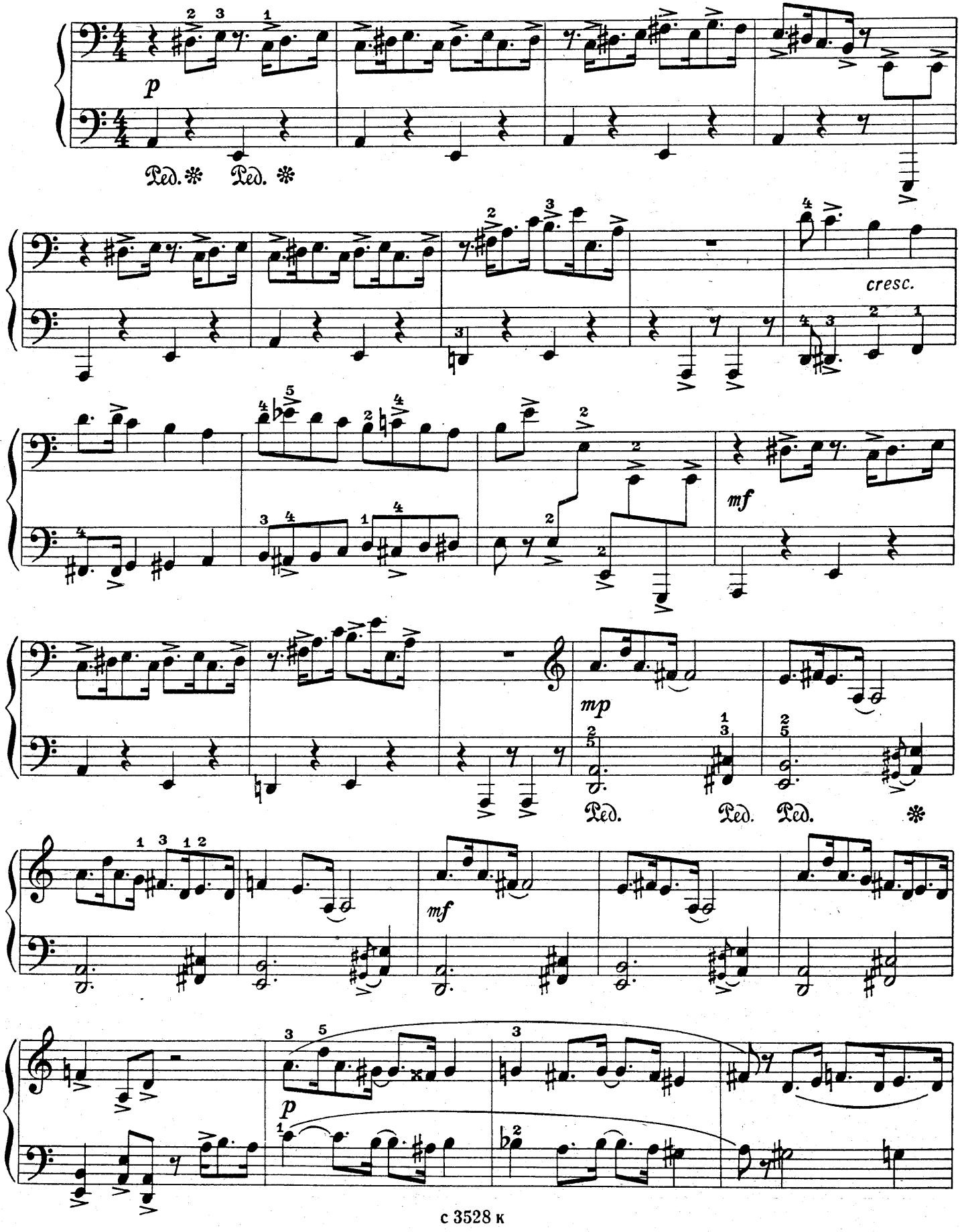

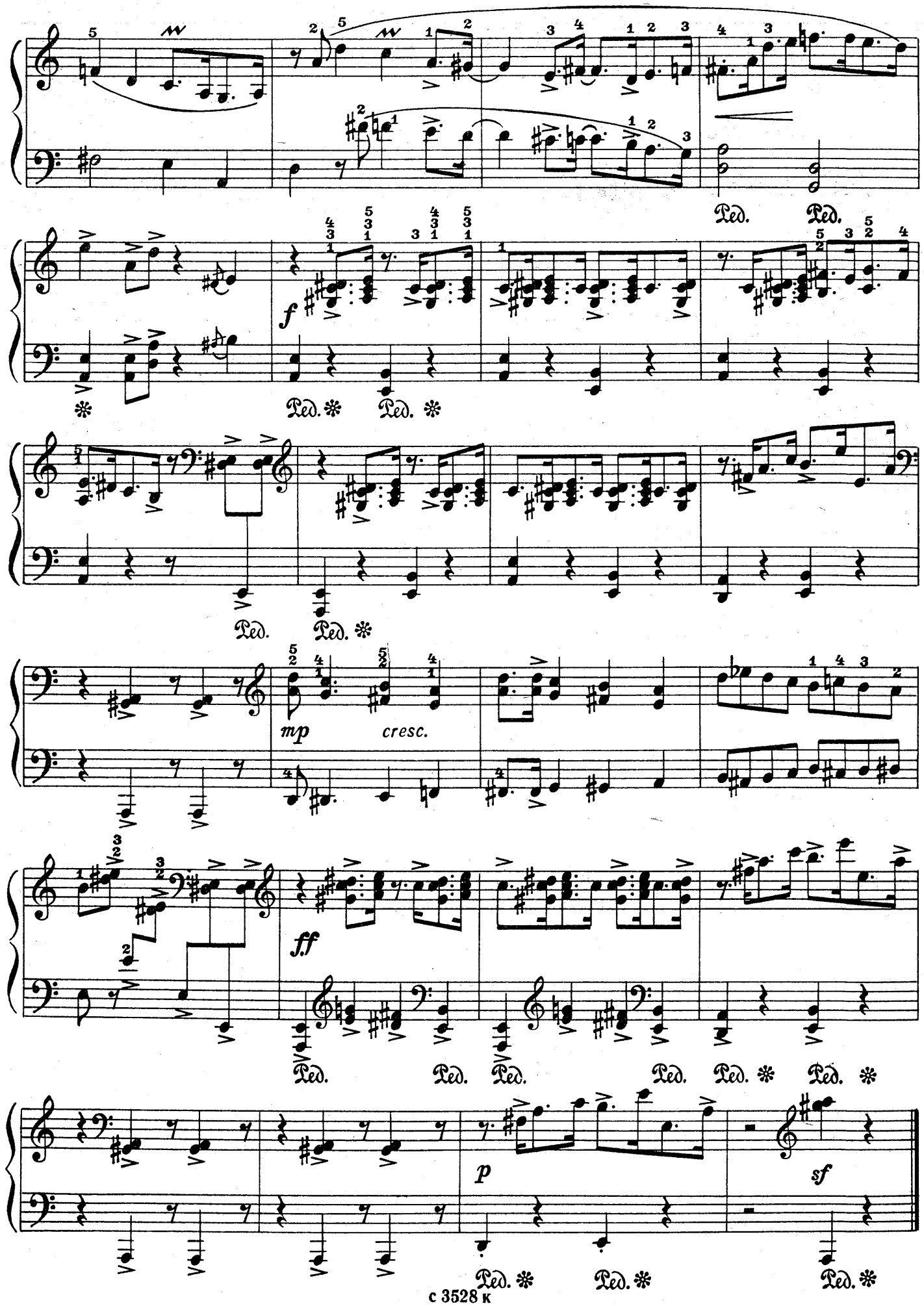
Ped.
Ped.
f
Ped.
Ped.
Ped.
Ped.
mp
cresc.
ff
Ped.
Ped.
Ped.
Ped.
Ped.
Ped.
p
sf
Ped.
Ped.
Ped.

ЛИРНИК

М. СКОРИК

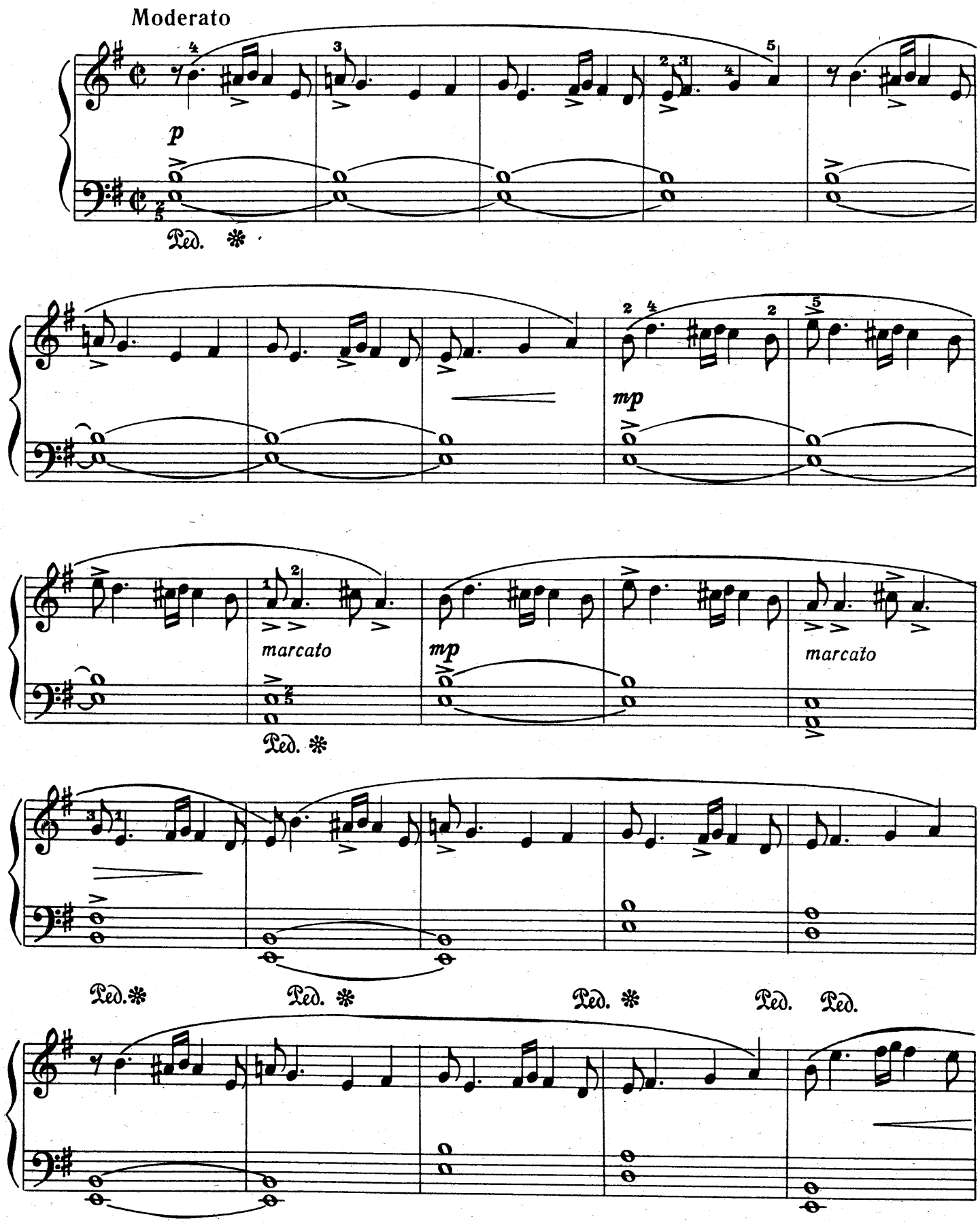

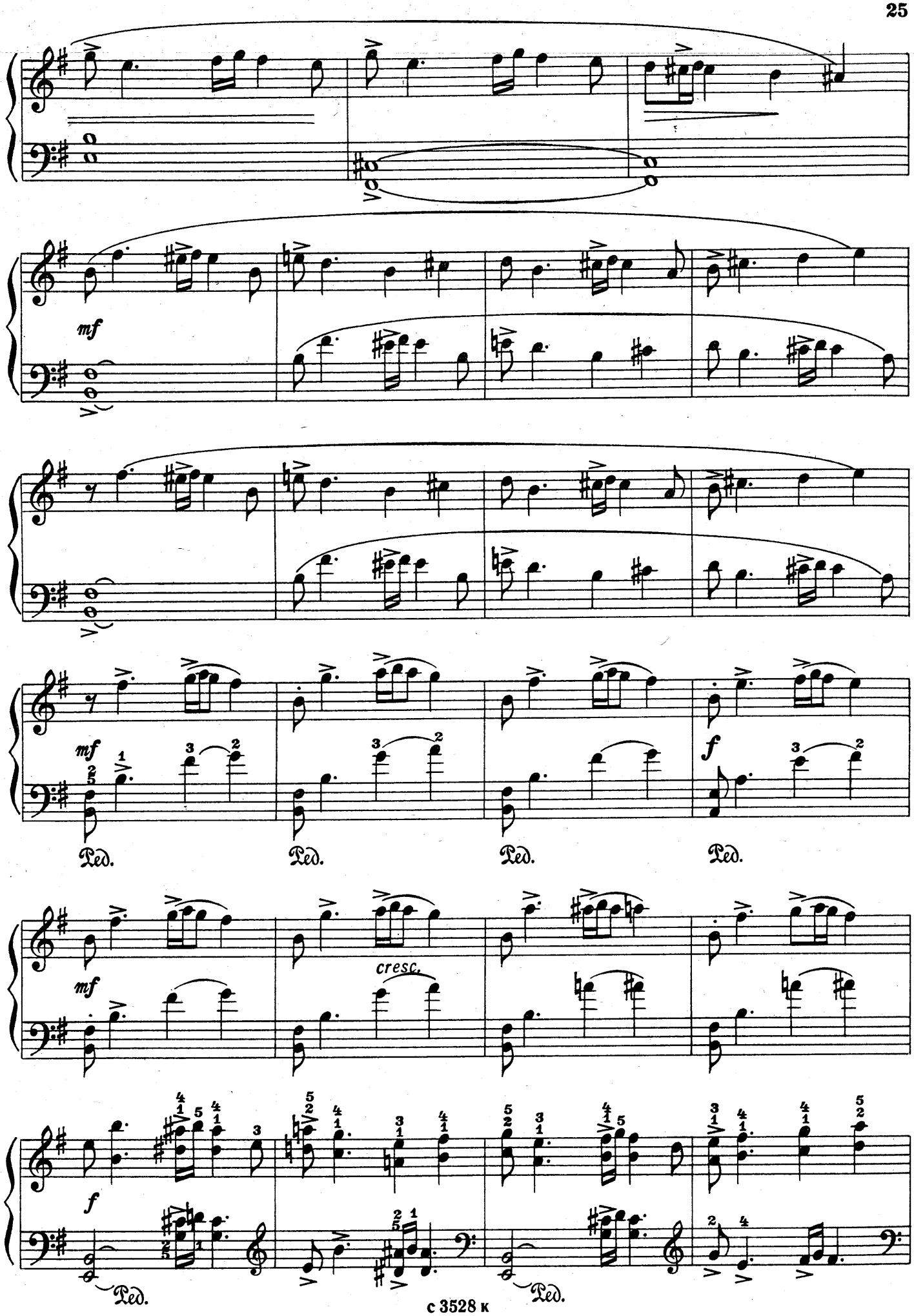
mf
mf
Ped.
Ped.
Ped.
Ped.
f
mf
cresc.
f
Ped.
Ped.

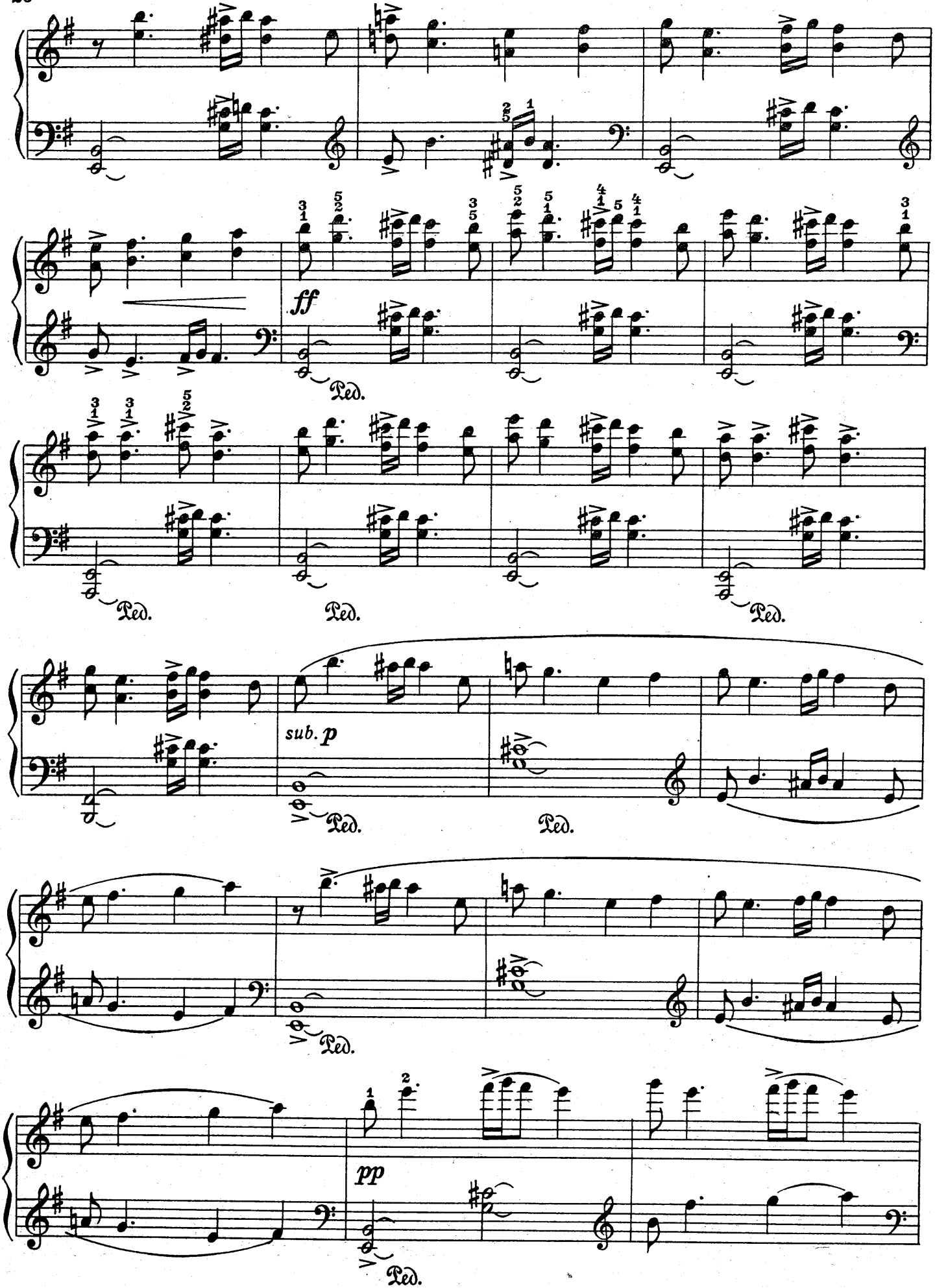
ff
Ped.
Ped.
Ped.
Ped.
sub. p
Ped.
Ped.
Ped.
pp
Ped.

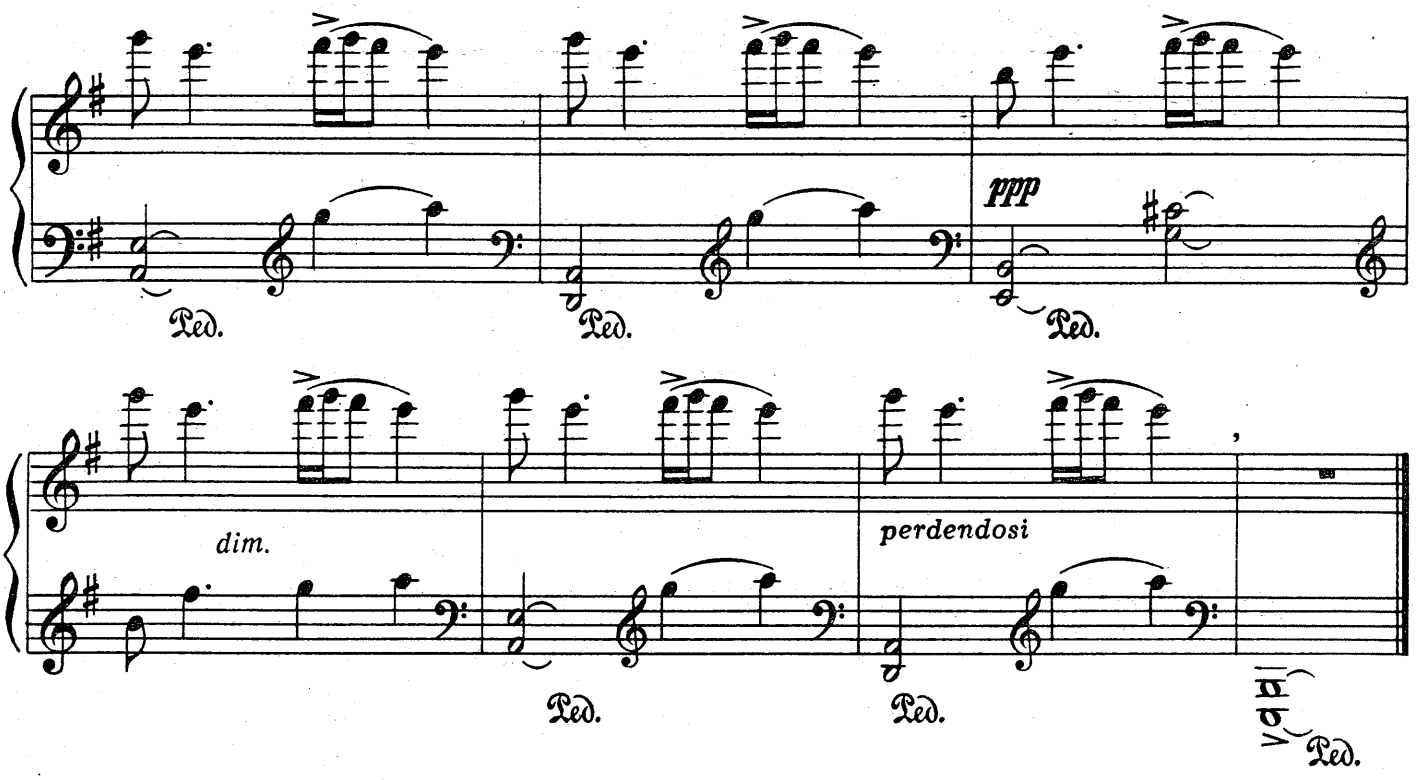

ПРОСТЕНЬКАЯ МЕЛОДИЯ

Andante

М. СКОРИК

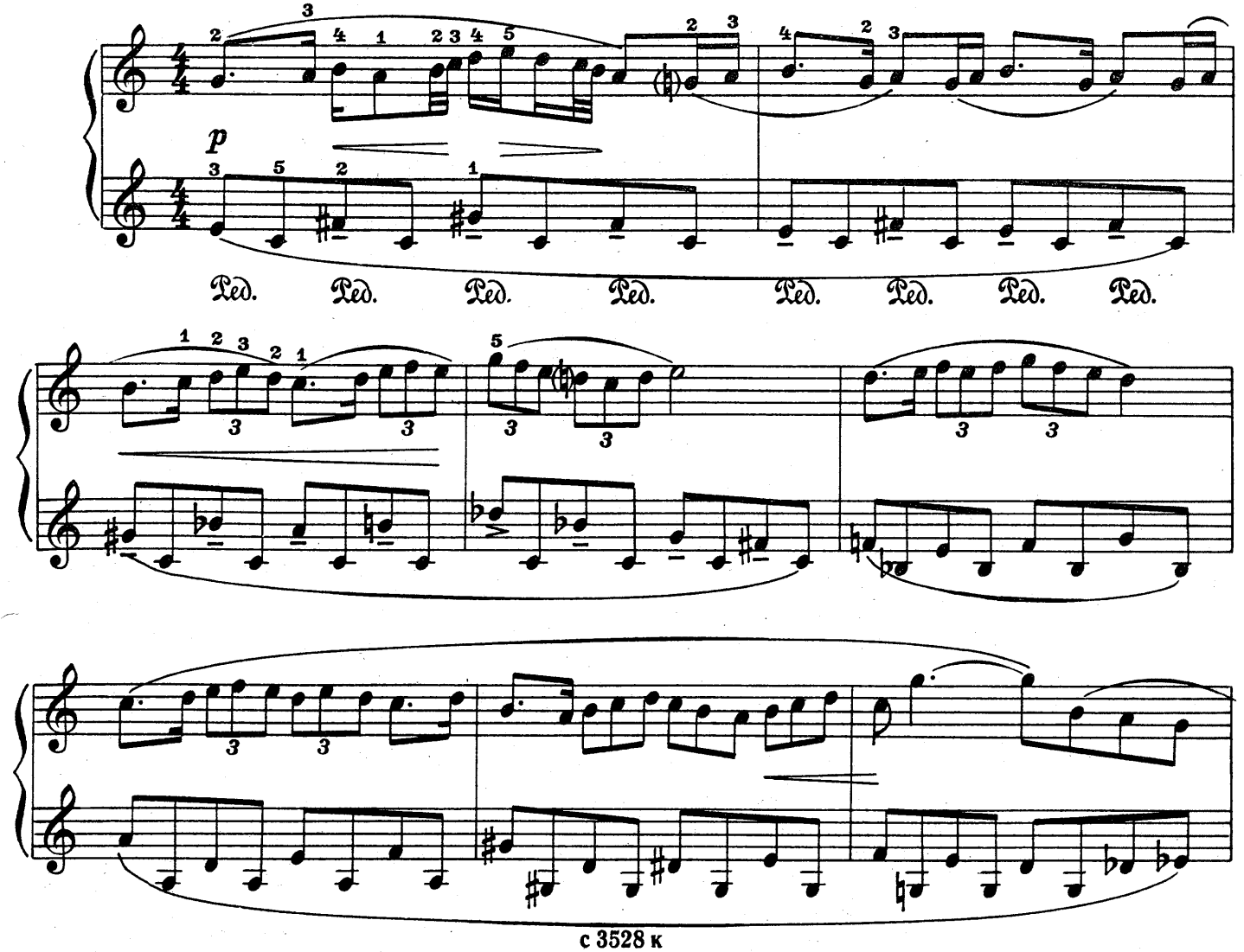

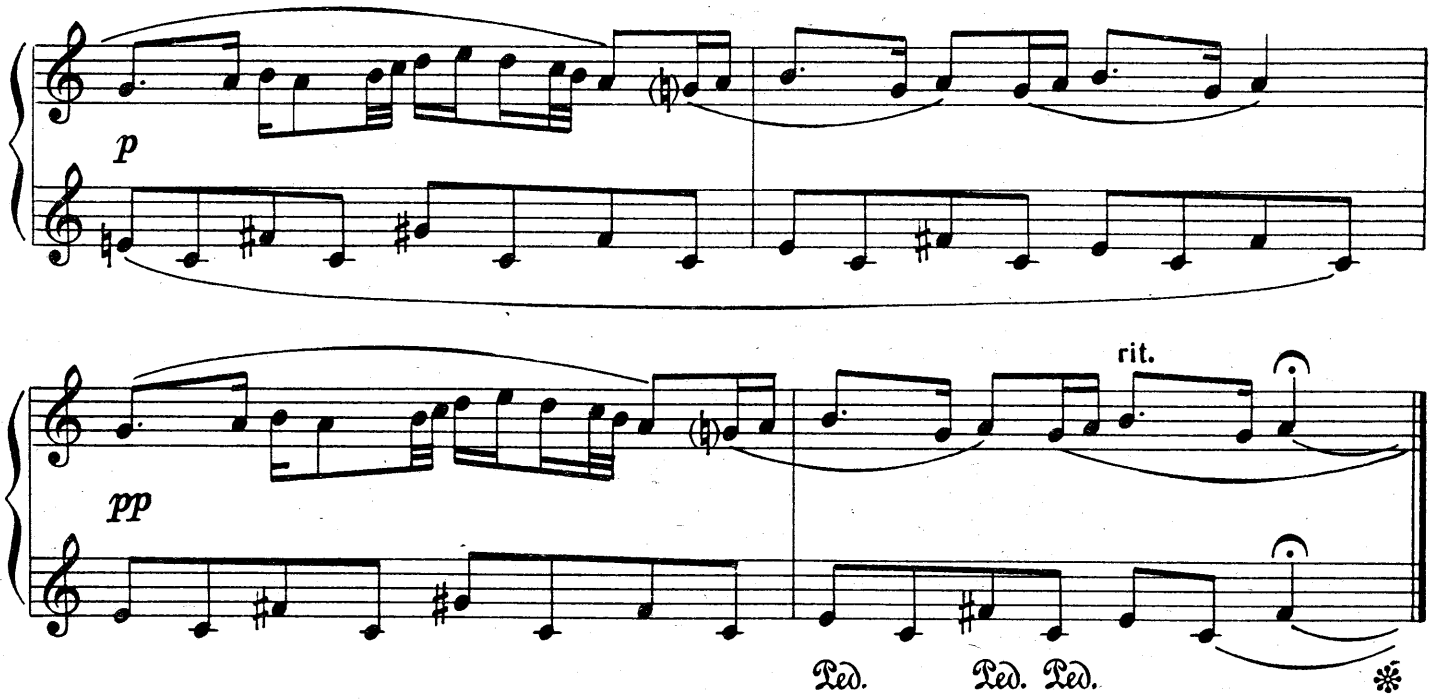

НАРОДНЫЙ ТАНЕЦ

Allegro con brio

М. СКОРИК

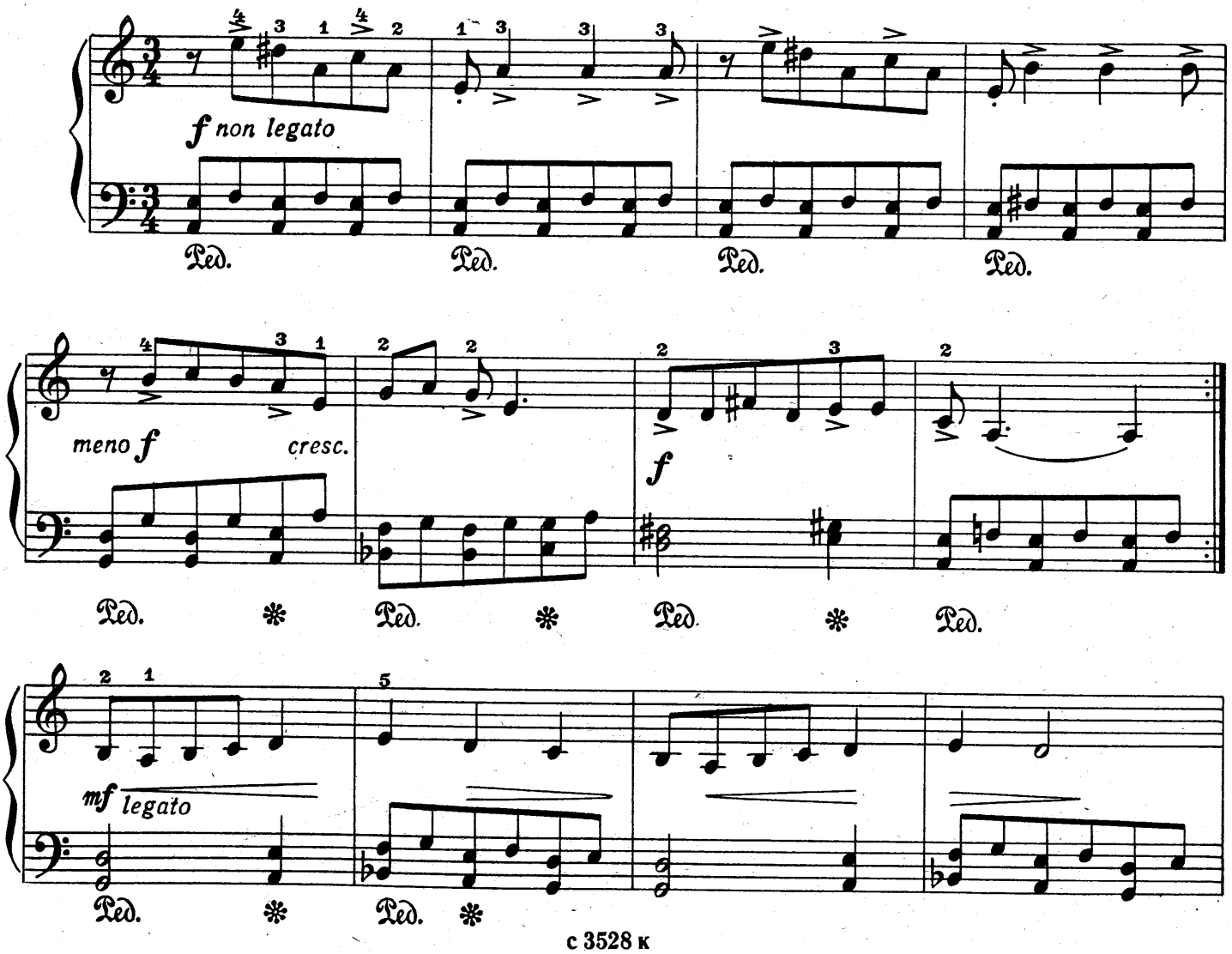

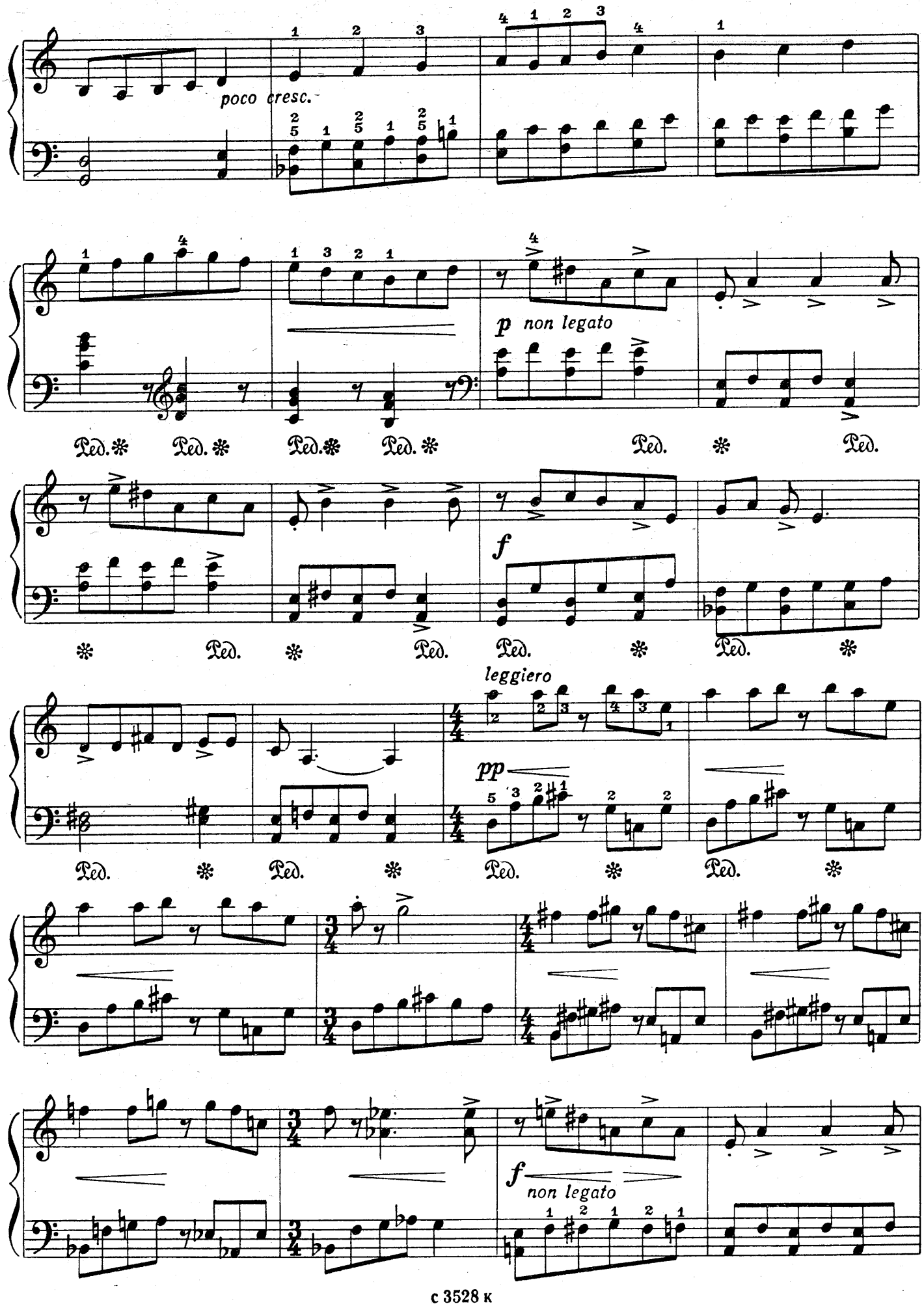
poco cresc.
p non legato
Ped. * Ped. * Ped. * Ped. * Ped. * Ped.
f
* Ped. * Ped. Ped. * Ped. *
leggiero
pp
Ped. * Ped. * Ped. * Ped. *
f non legato

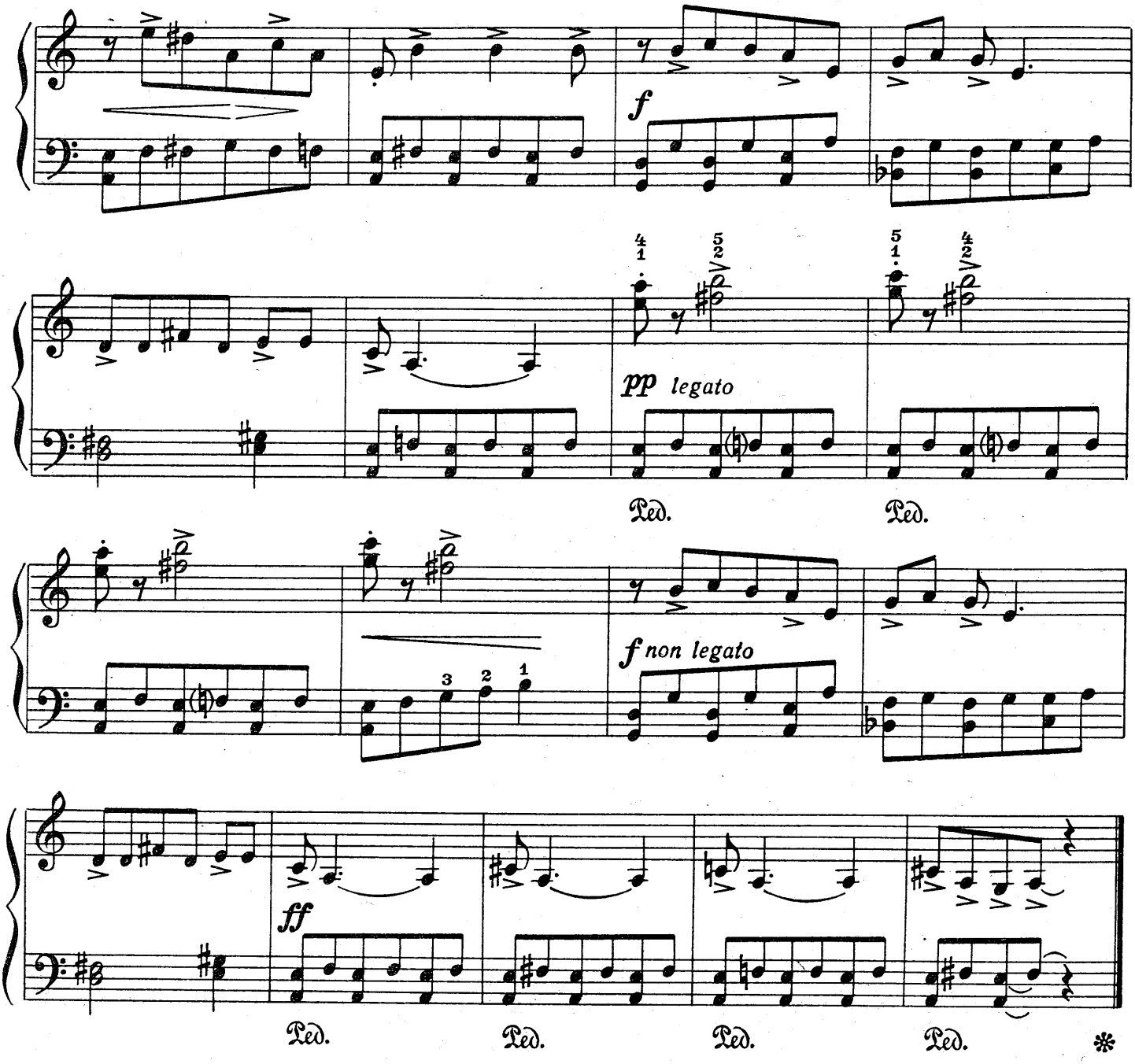
f
pp legato
Ped.
Ped.
f non legato
ff
Ped.
Ped.
Ped.
Ped.

МИНИАТЮРА

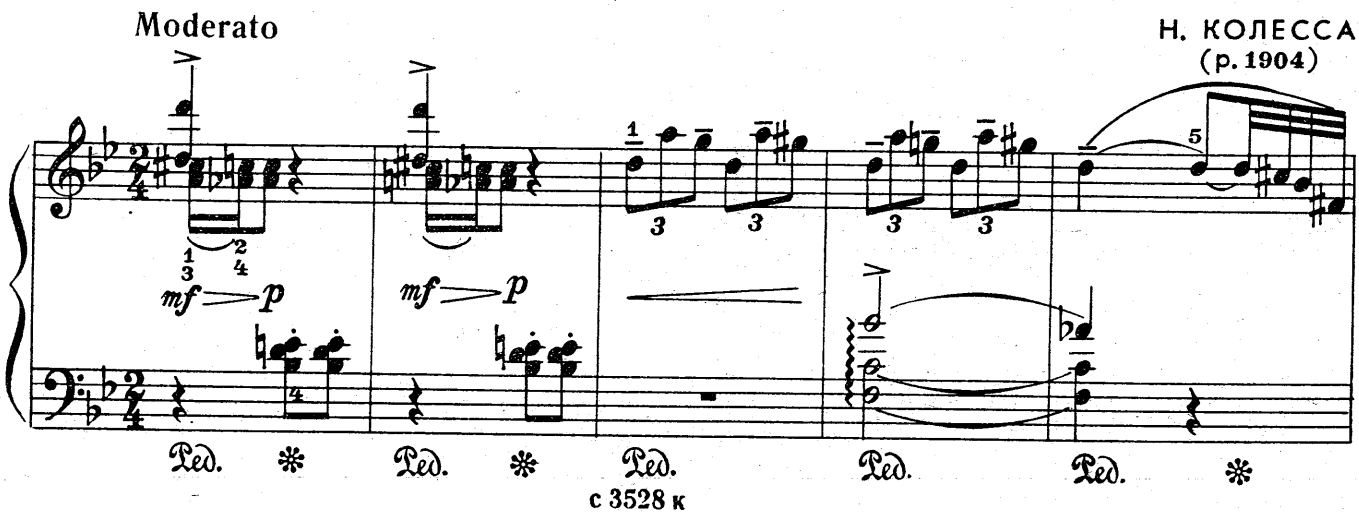
Moderato
Н. КОЛЕССА
(р. 1904)
mf p
mf p
Ped.
Ped.
Ped.
Ped.
Ped.

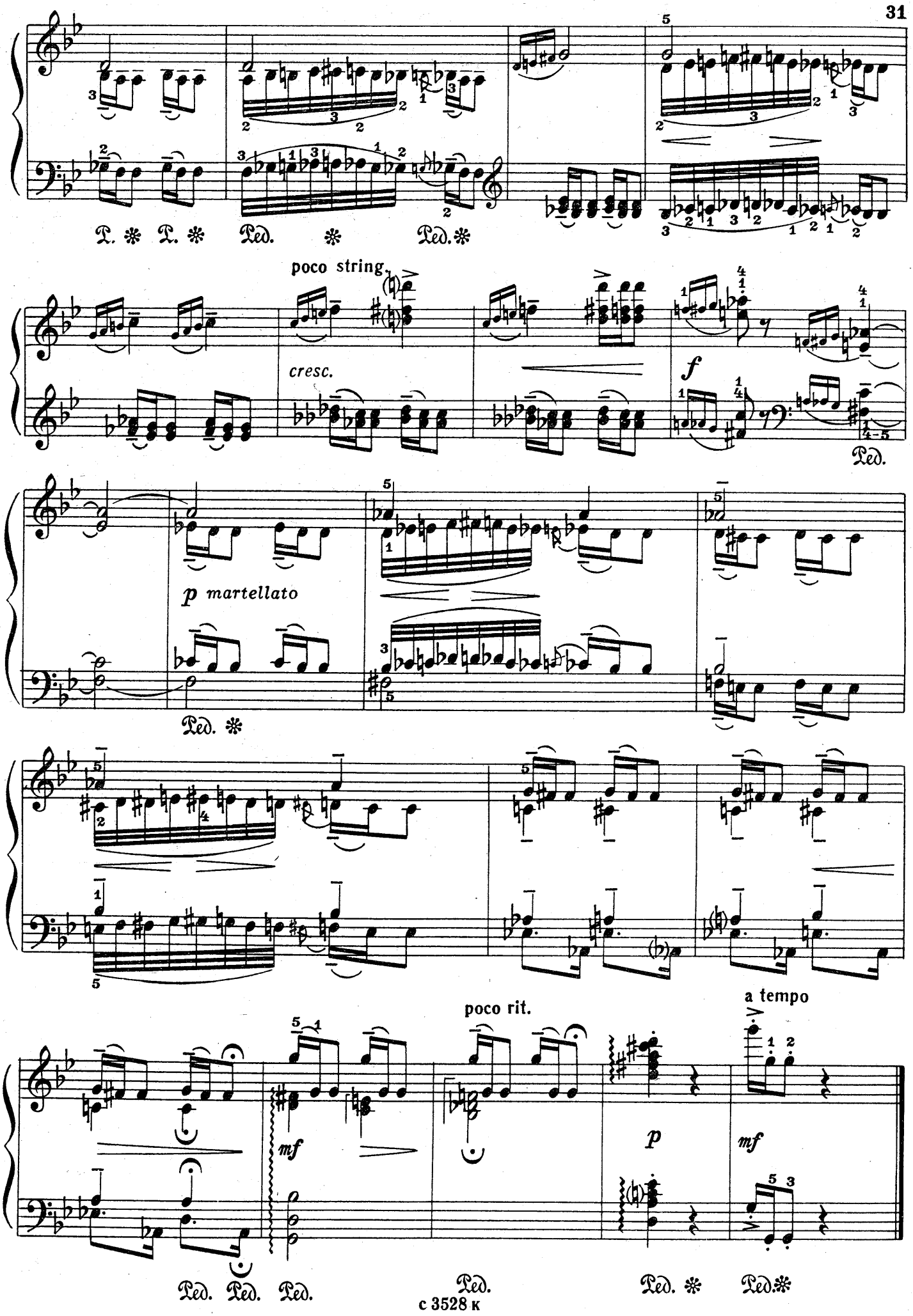
poco string.
cresc.
f
p martellato
poco rit.
a tempo
mf
p
mf

КОШЕЧКА

Л. ДЫЧКО
(р. 1939)

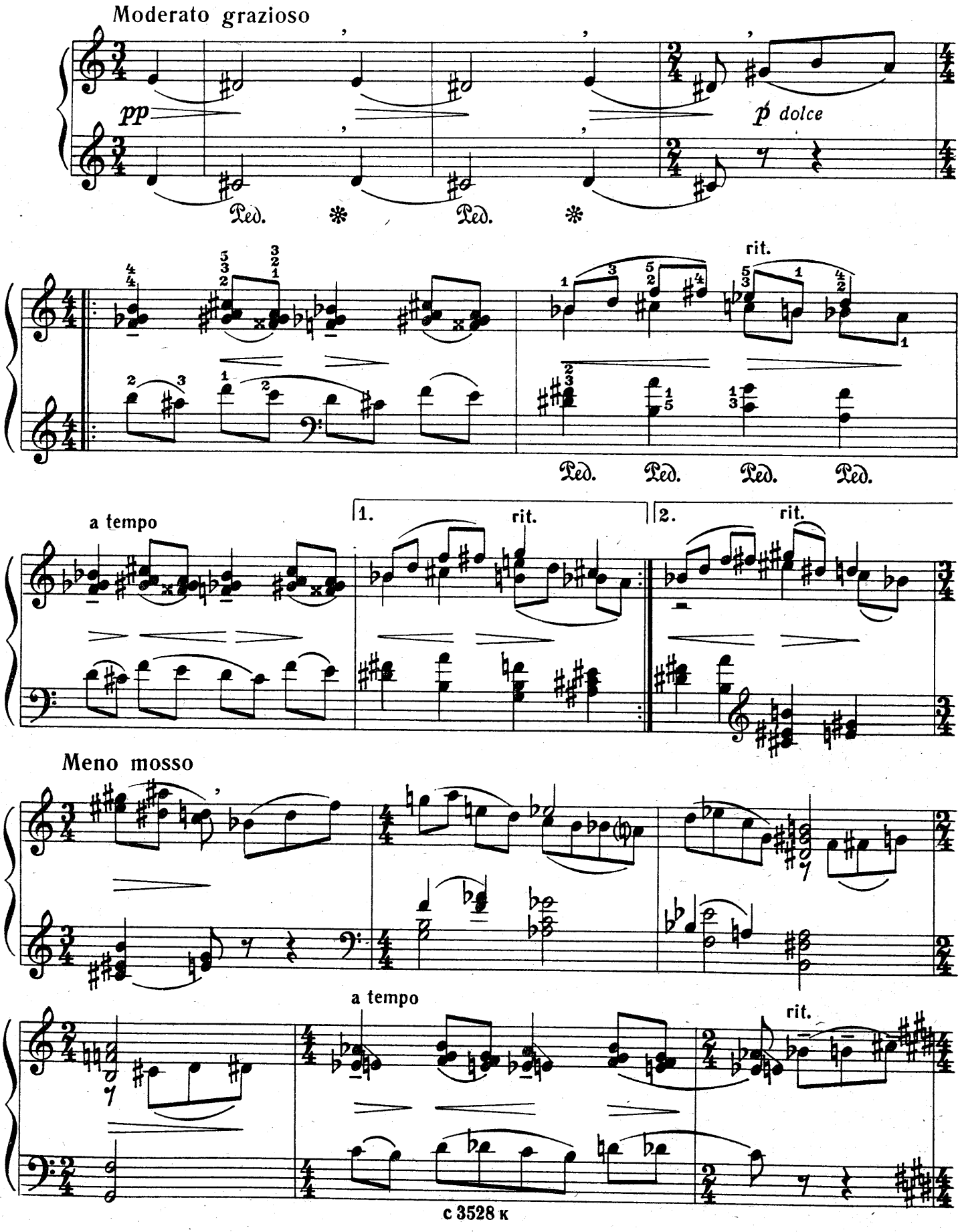

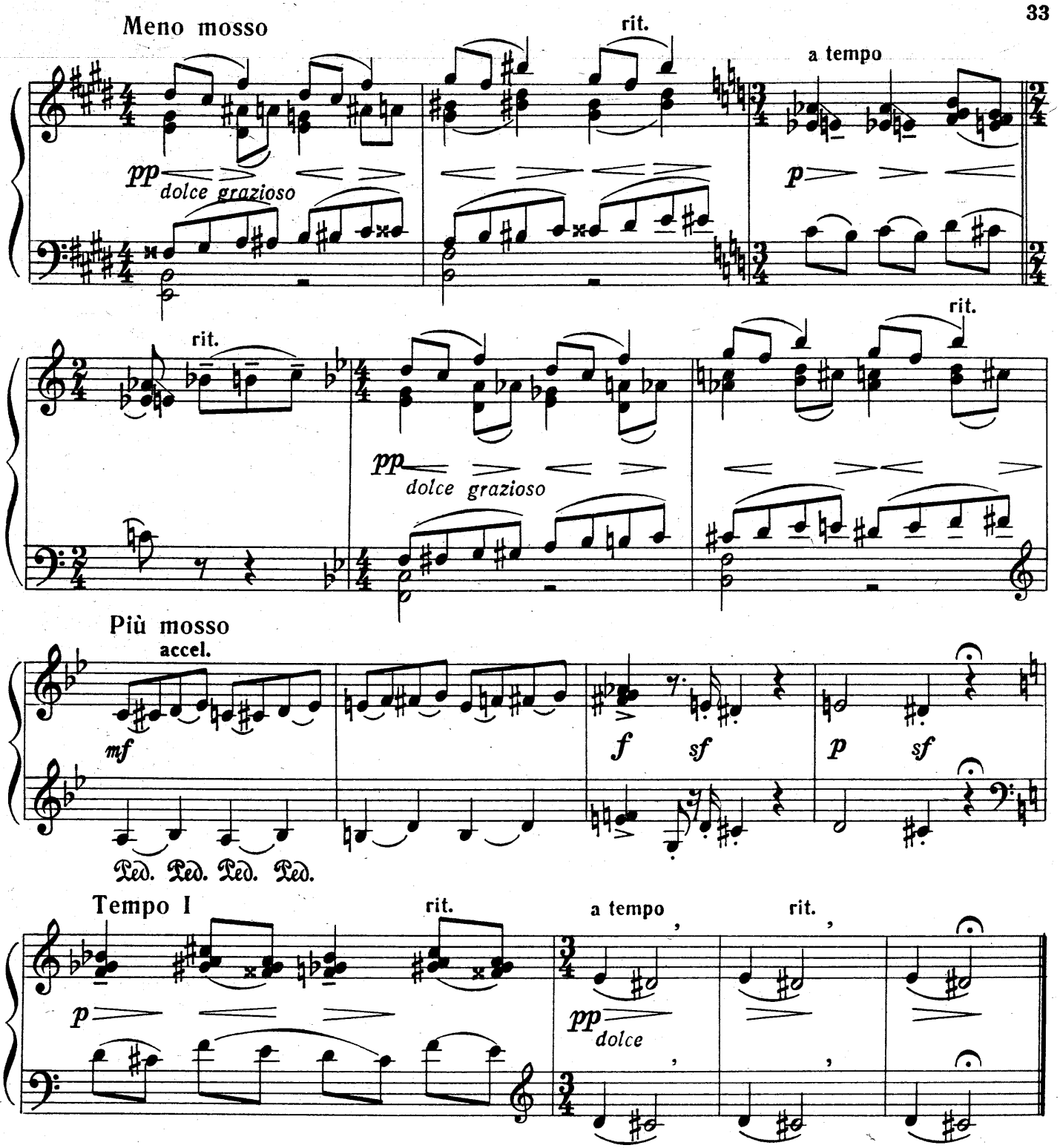

РАЗГОВОР ФАРФОРОВЫХ КУКОЛ

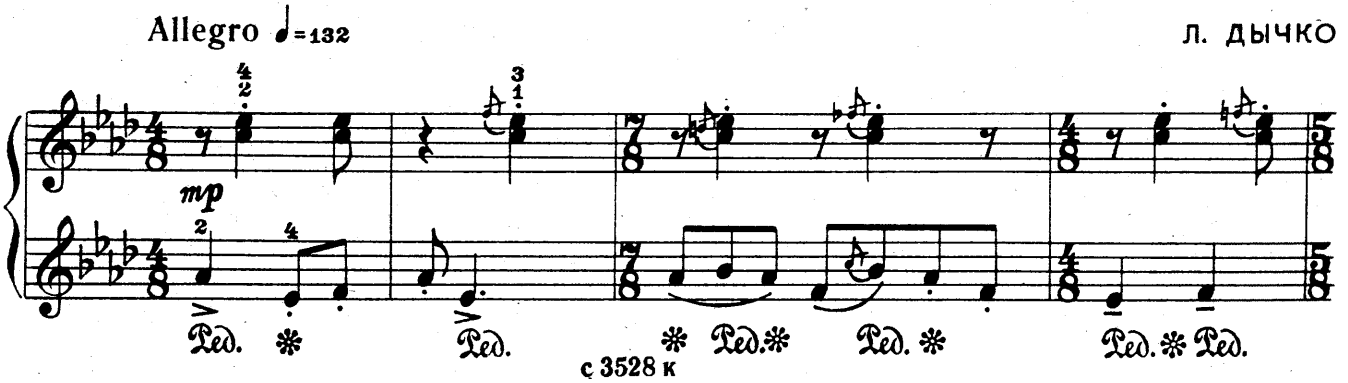

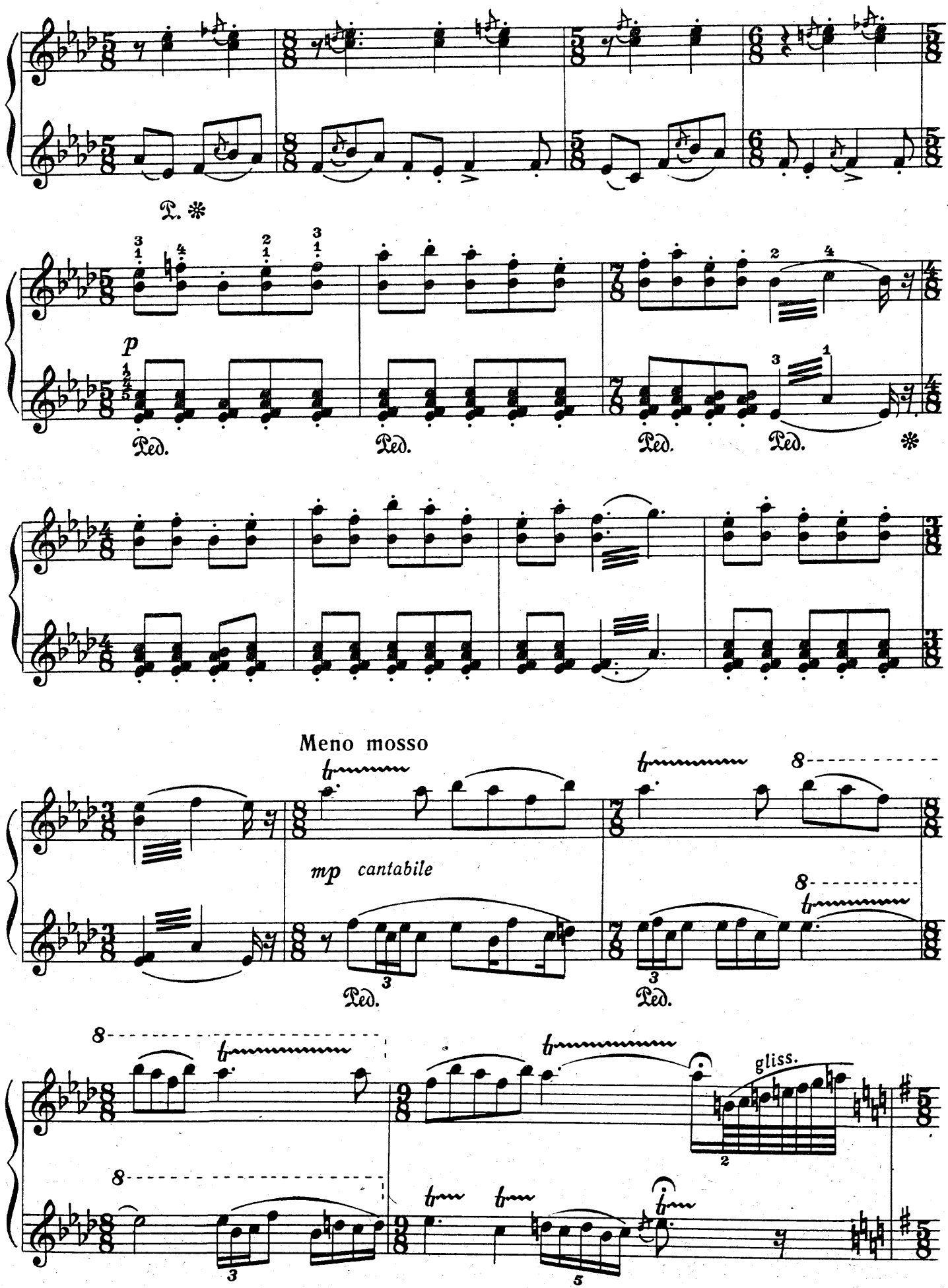
Ped. *
p
Ped.
Ped.
Ped.
Ped. *
Meno mosso
mp cantabile
Ped.
Ped.
gliss.

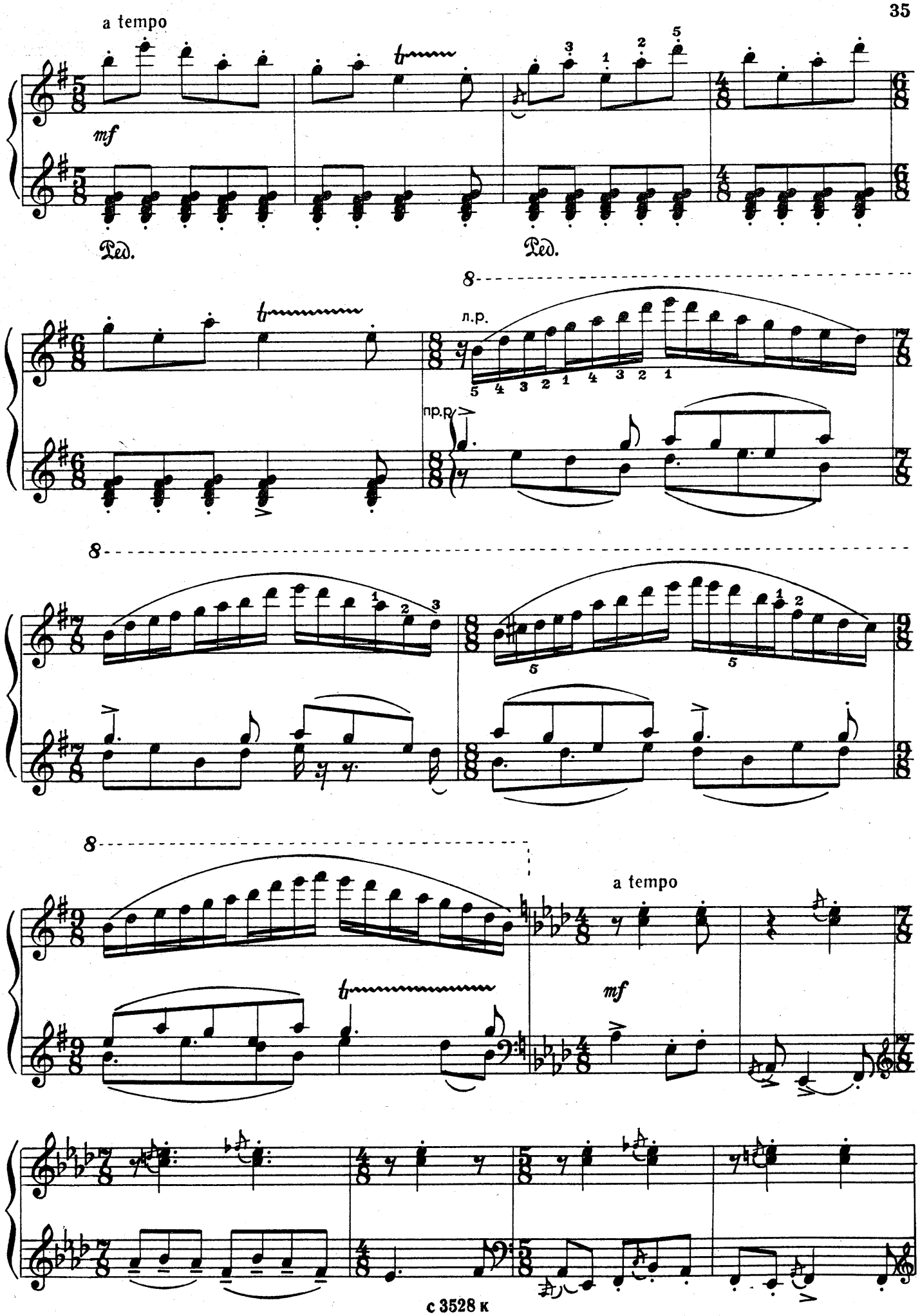
a tempo
mf
Ped.
Ped.
8
л.р.
пр.р.
8
8
a tempo
mf

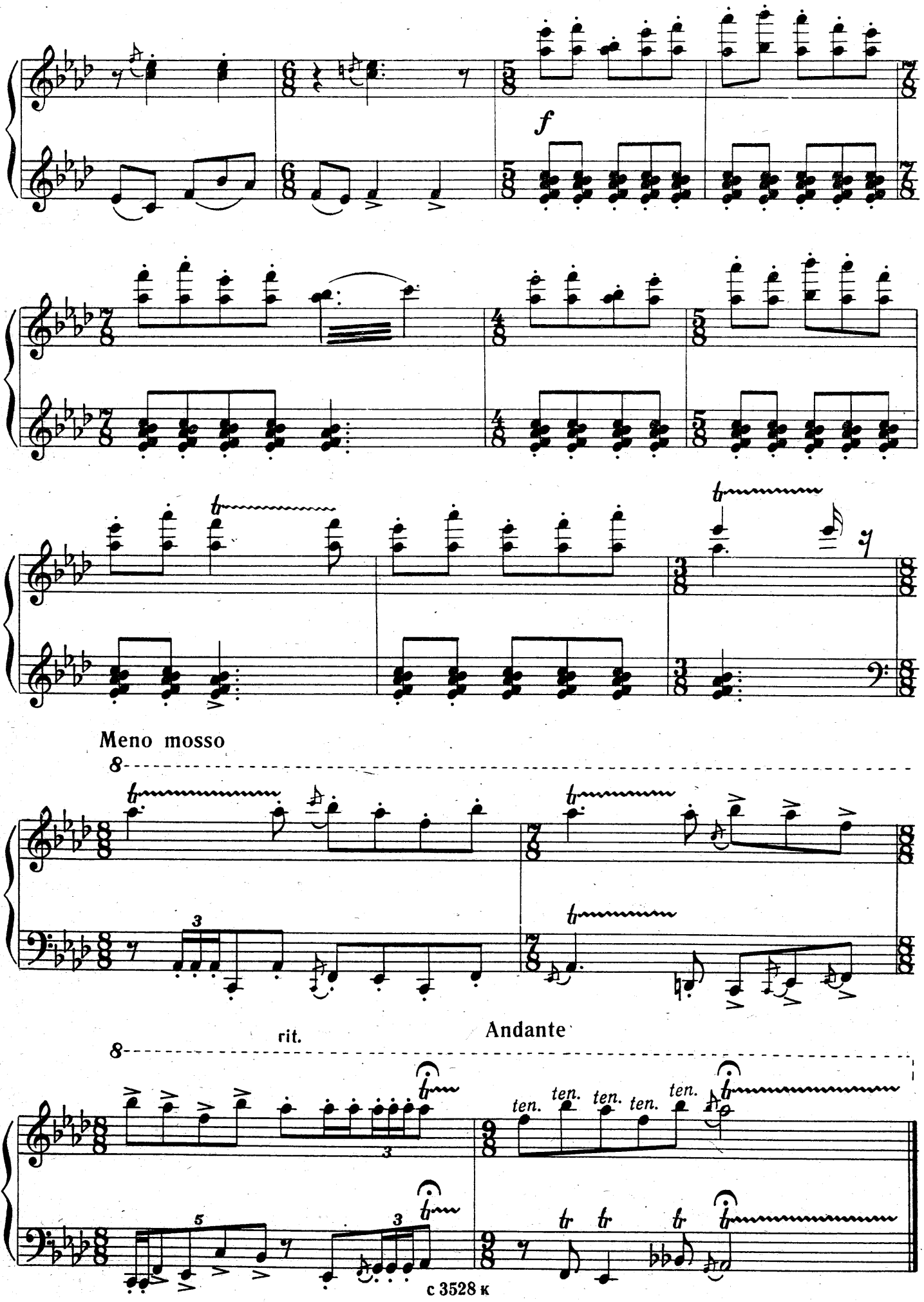
f
Meno mosso
rit.
Andante
ten. ten. ten. ten. ten.

Л. Ревуцкому

УКРАИНСКАЯ ДУМА

В. КЛИН
(р. 1936)

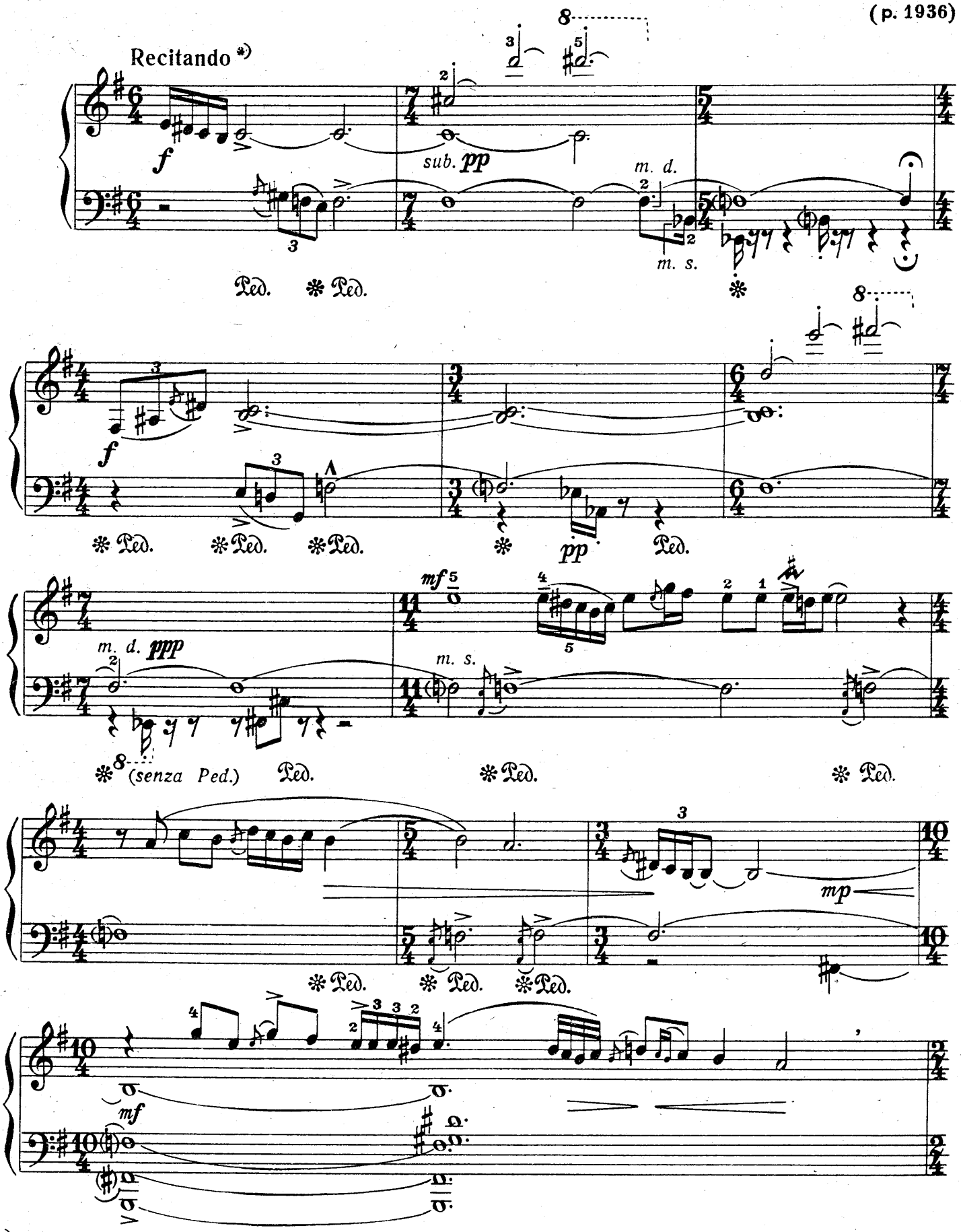

*) Предполагается импровизационный характер исполнения; выставленные размеры – условны.

с 3528 к

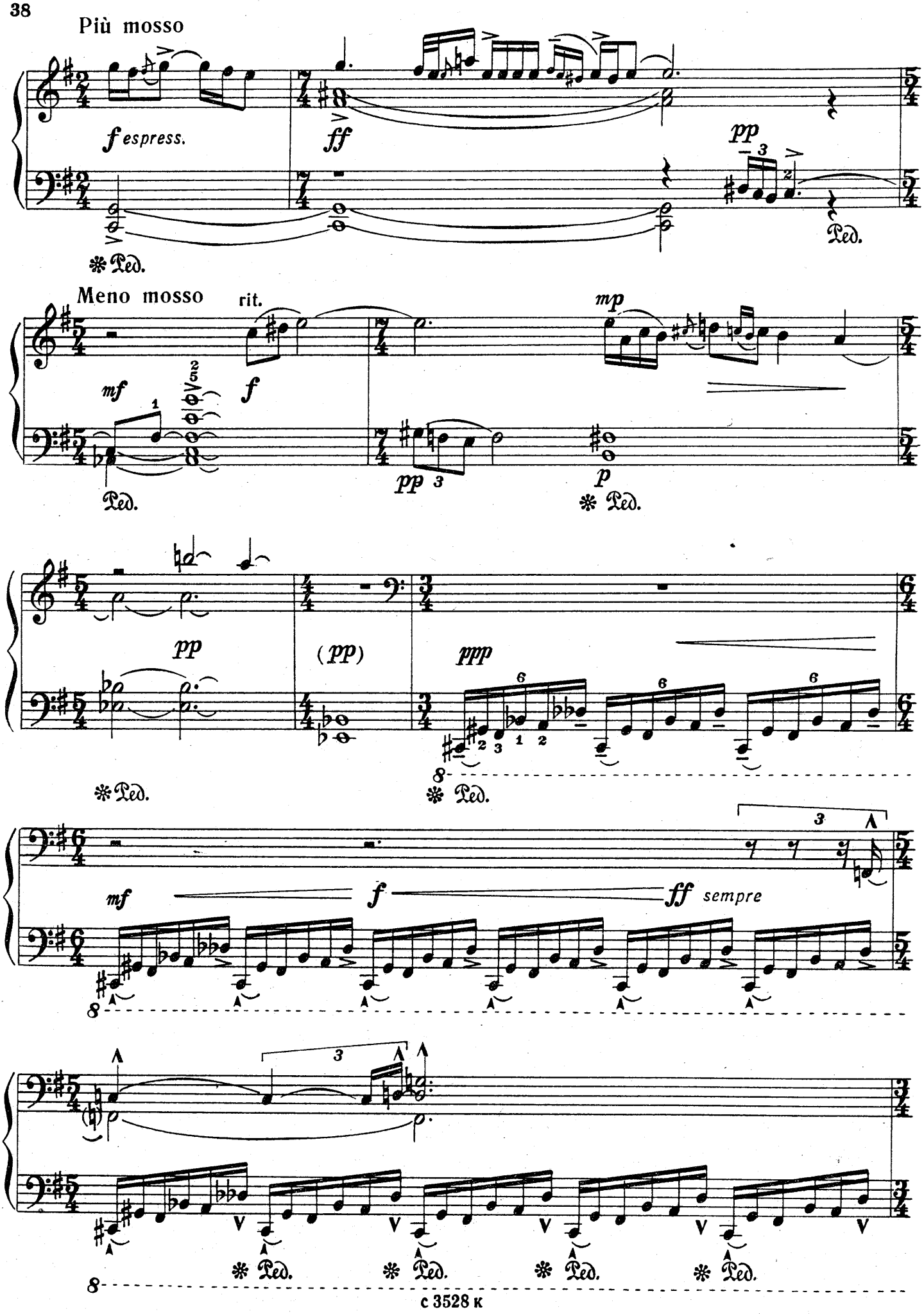
Più mosso
f espress.
ff
pp
Ped.
Meno mosso
rit.
mf
f
mp
pp
p
(pp)
ppp
sempre
8

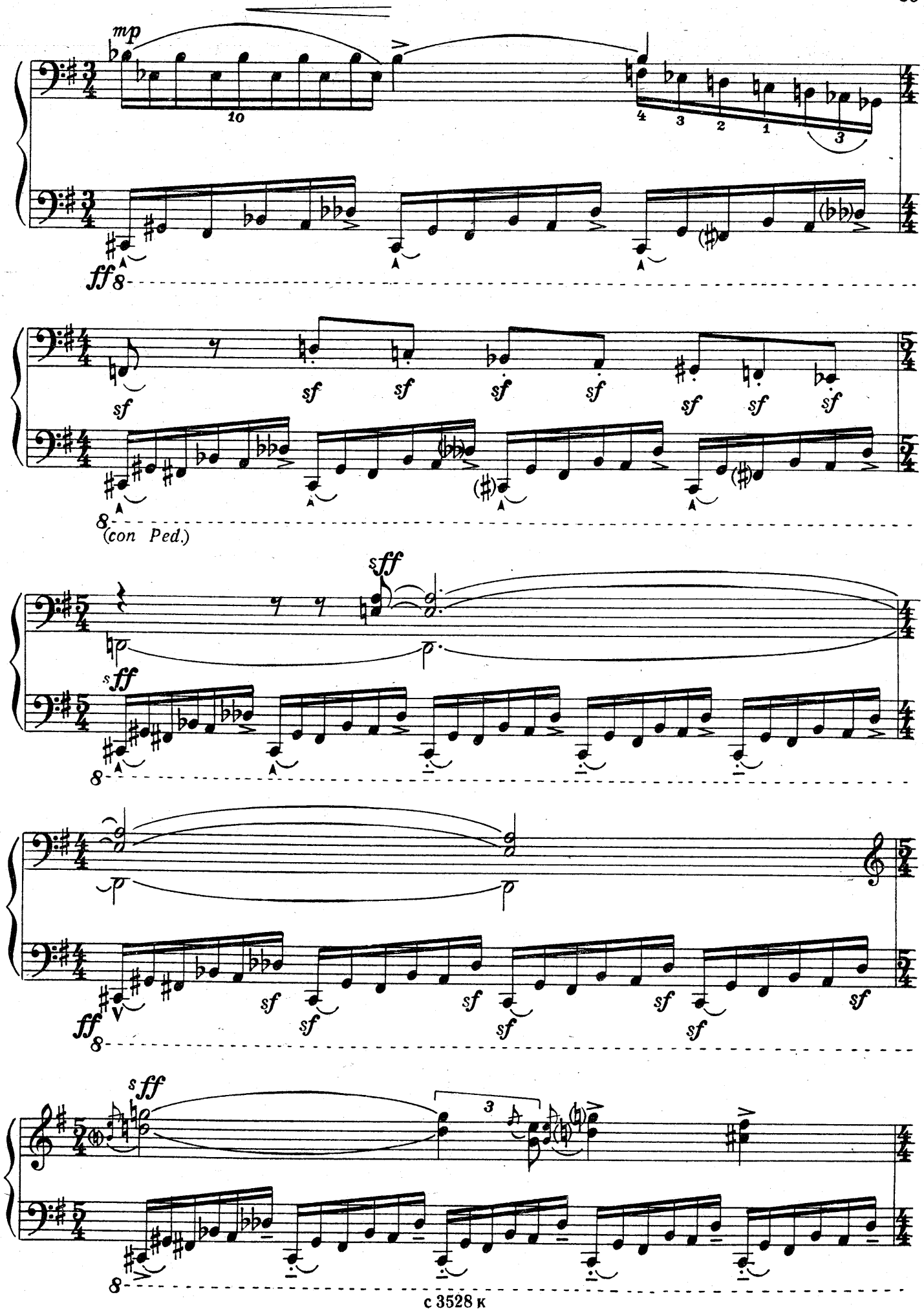
mp
ff
sf
(con Ped.)
sff

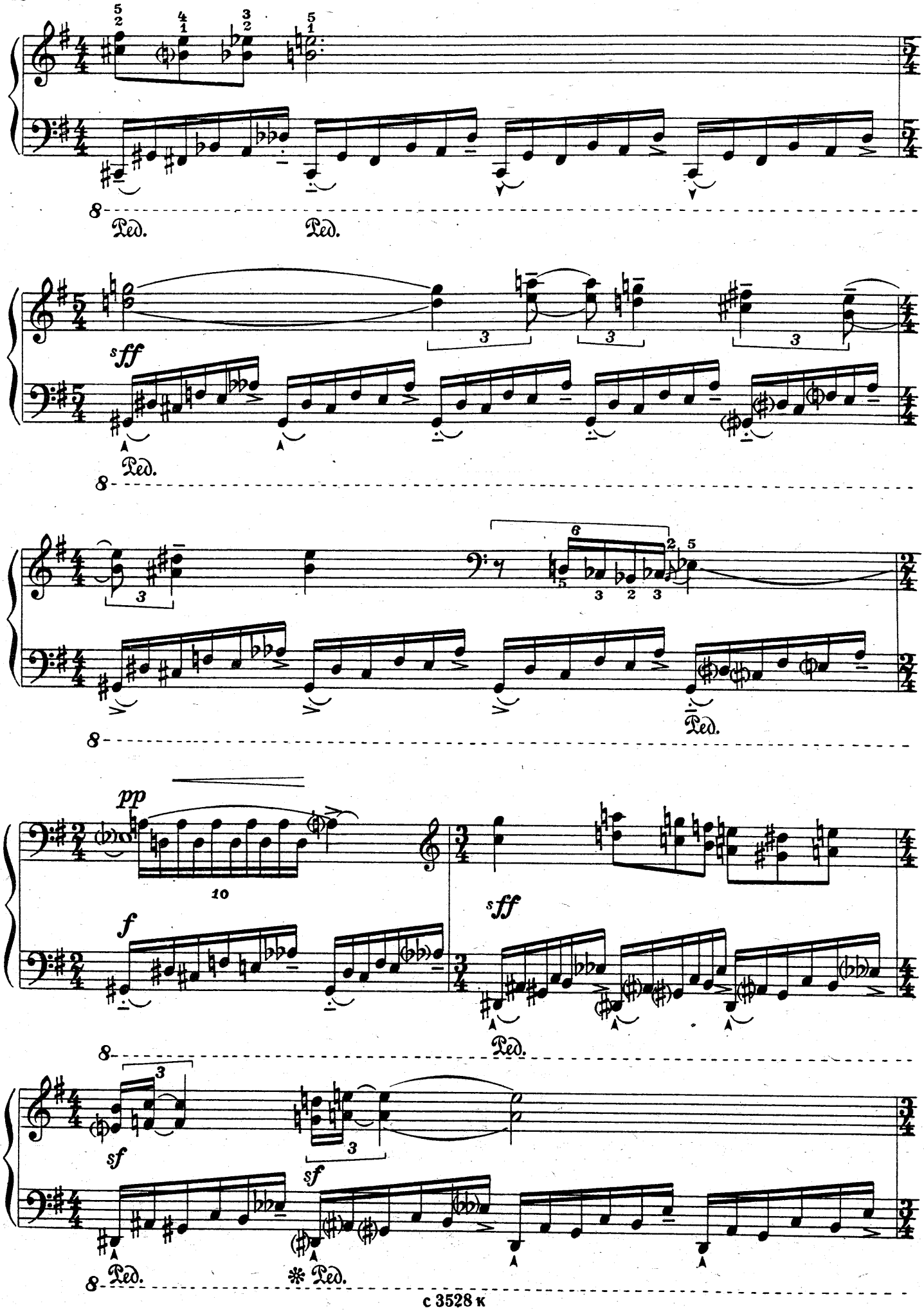
Ped.
Ped.
sff
Ped.
Ped.
pp
10
f
sff
Ped.
sf
sf
Ped.
* Ped.

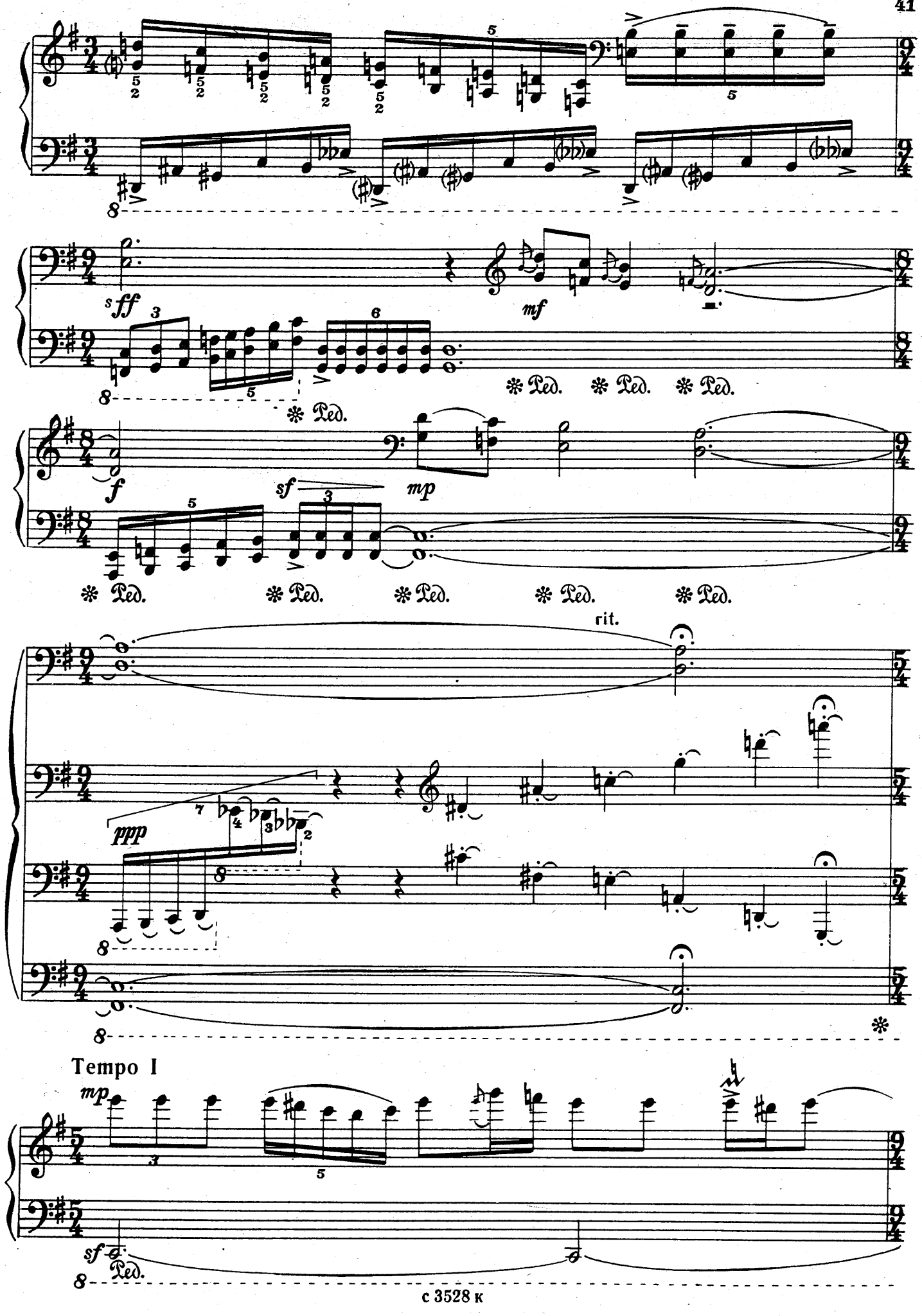
sff
mf
Ped.
f
sf
mp
rit.
ppp
Tempo I
mp
sf
Ped.

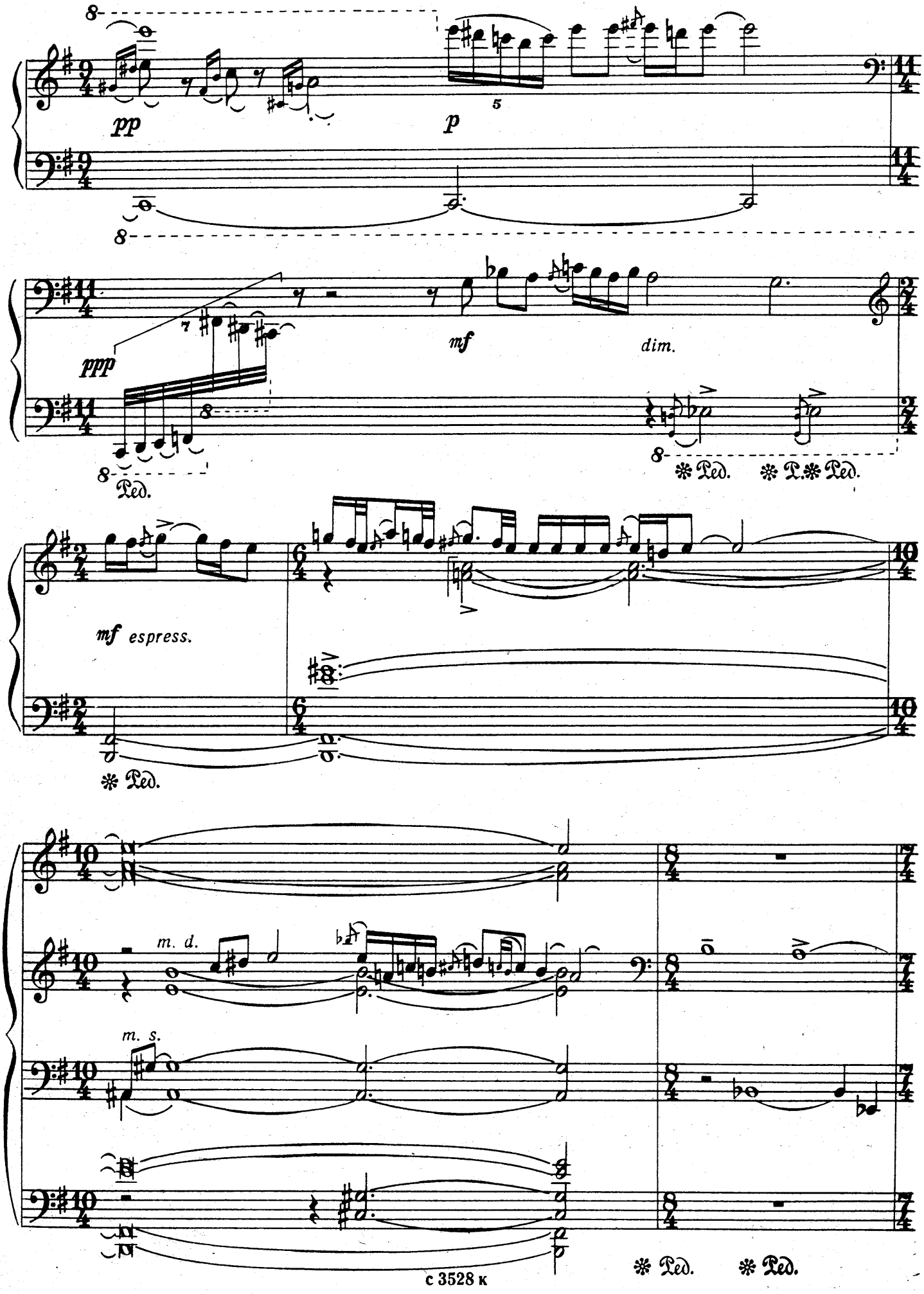
pp
p
5
ppp
mf
dim.
Ped.
Ped.
Ped.
mf espress.
Ped.
m. d.
m. s.
Ped.
Ped.

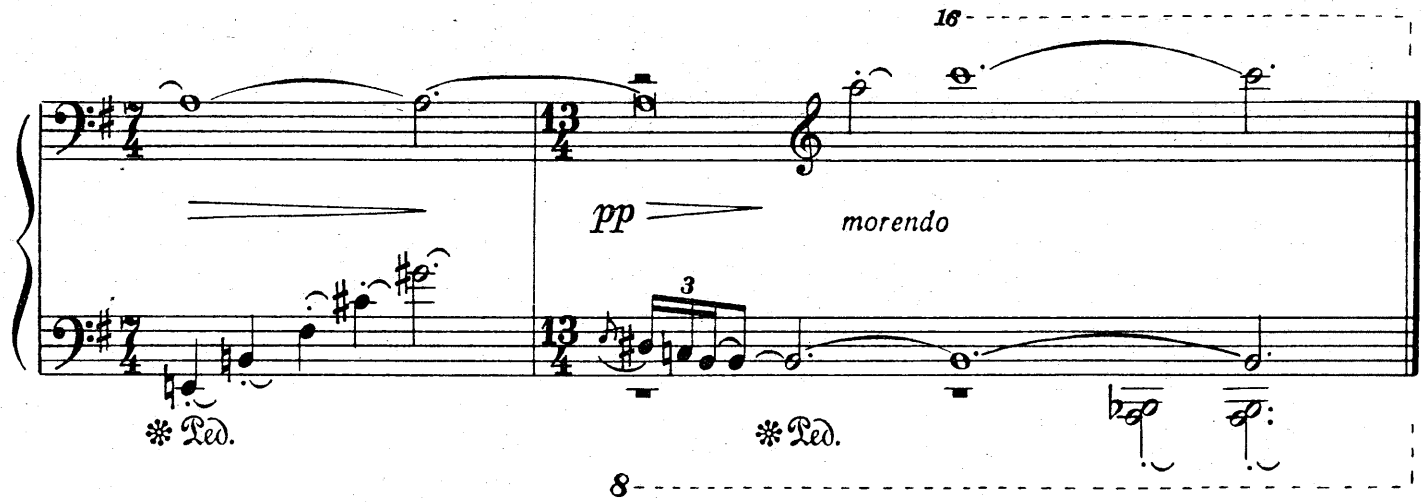

МУЗЫКАЛЬНАЯ ШКАТУЛКА

Allegro

В. КЛИН

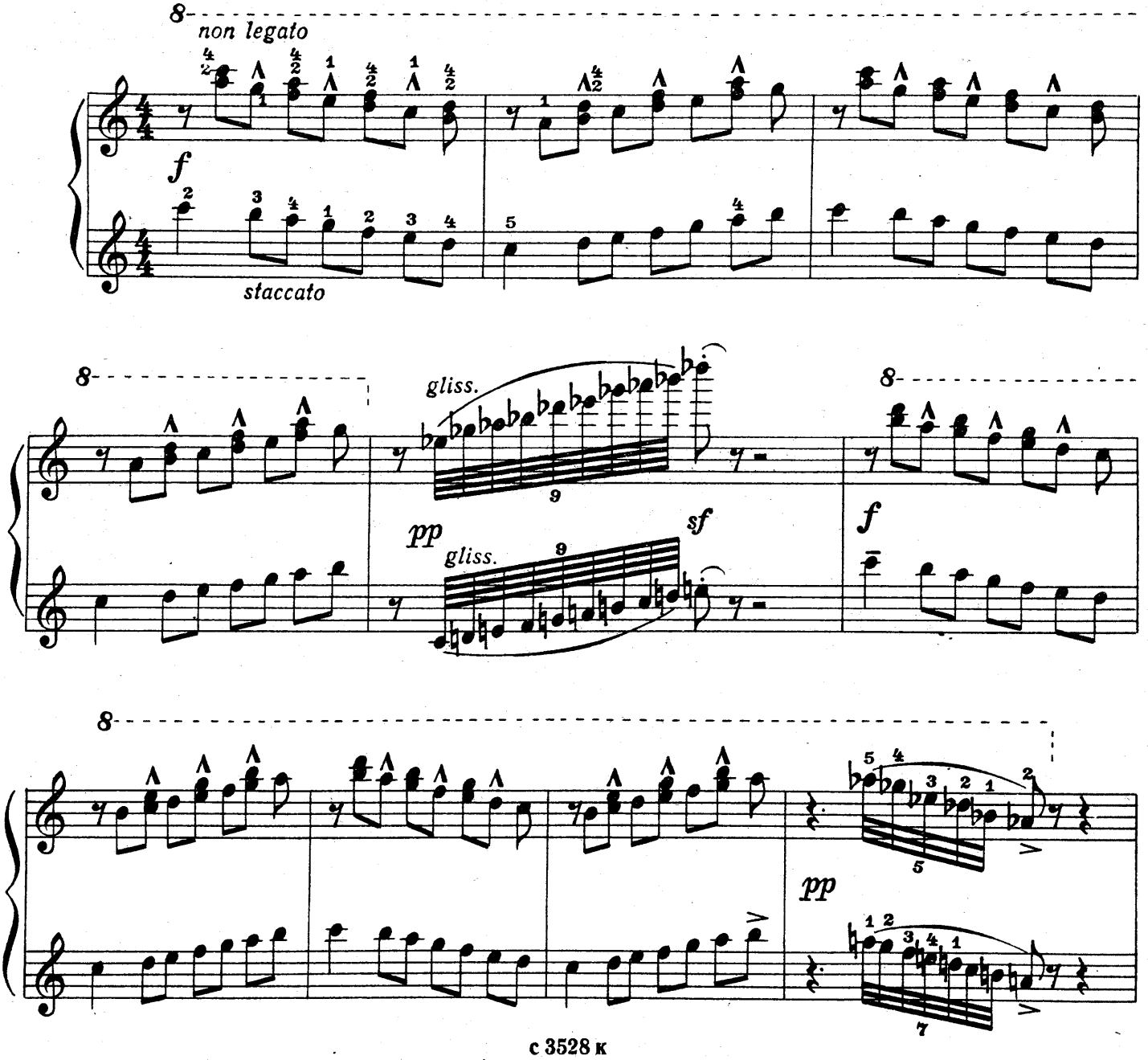

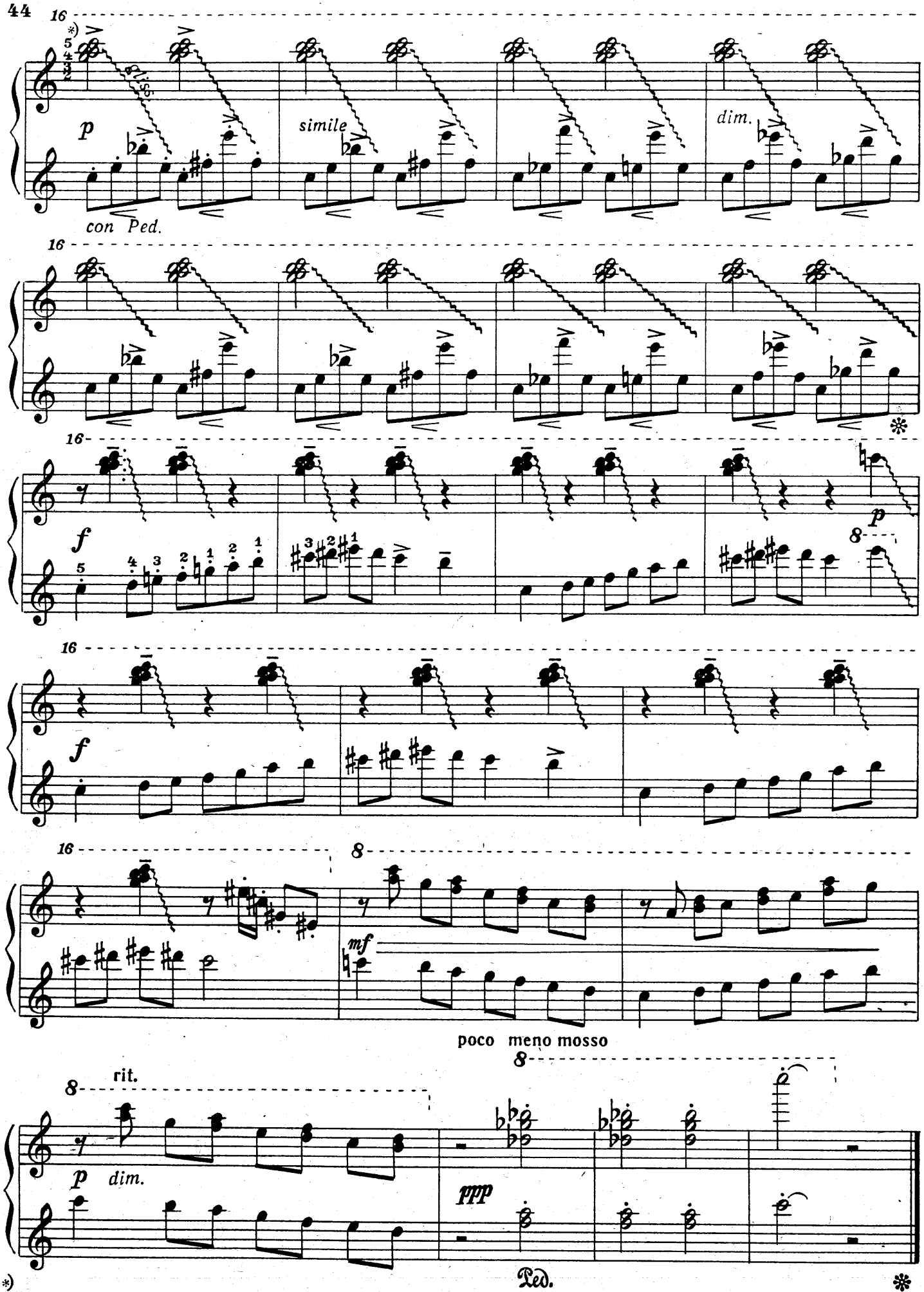

*) Диапазон пассажей *glissando* – произвольный. Исполняется четырьмя пальцами, согнутыми во всех фалангах.

СКЕРЦИНО

Л. ГРАБОВСКИЙ
(р. 1935)

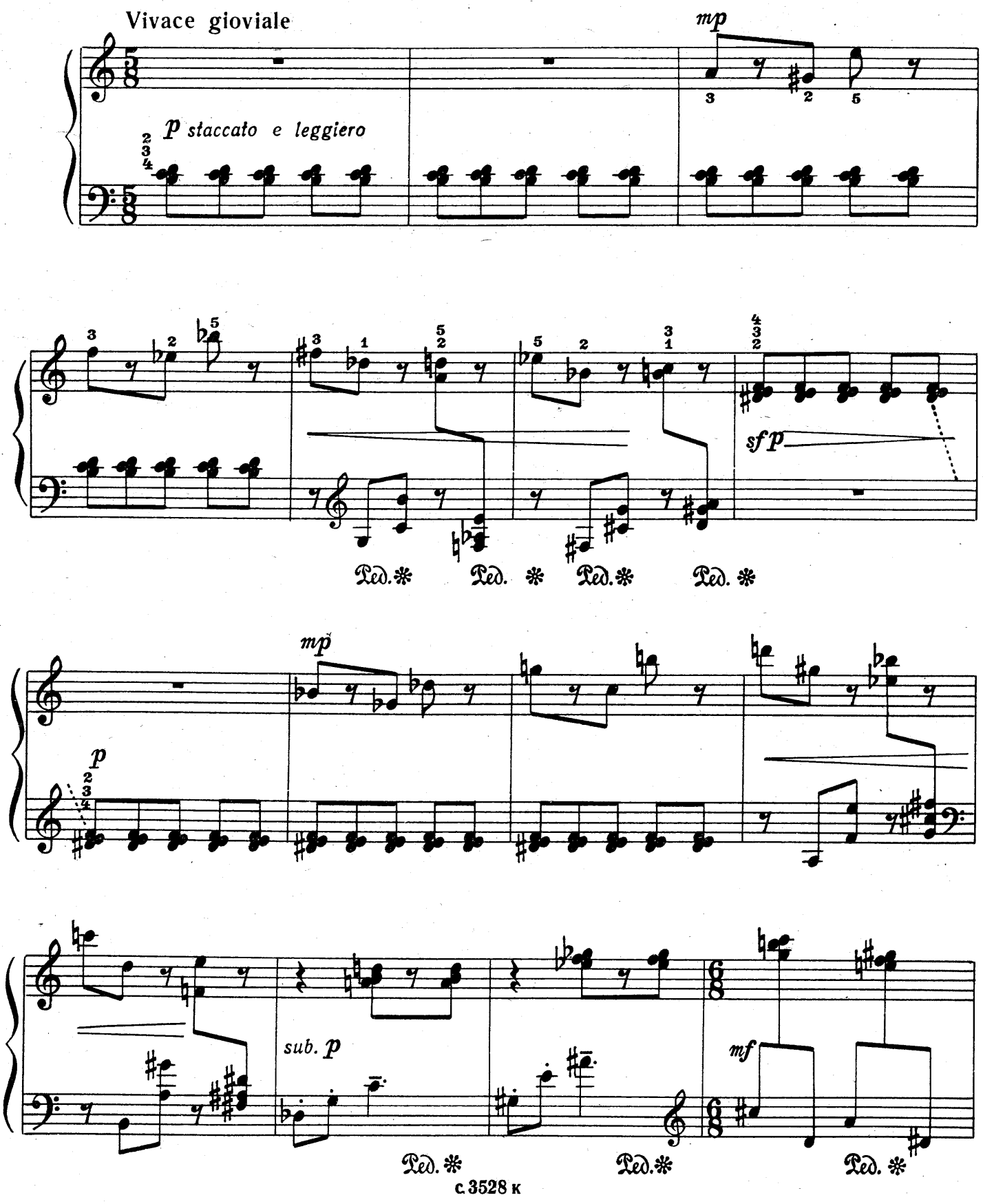

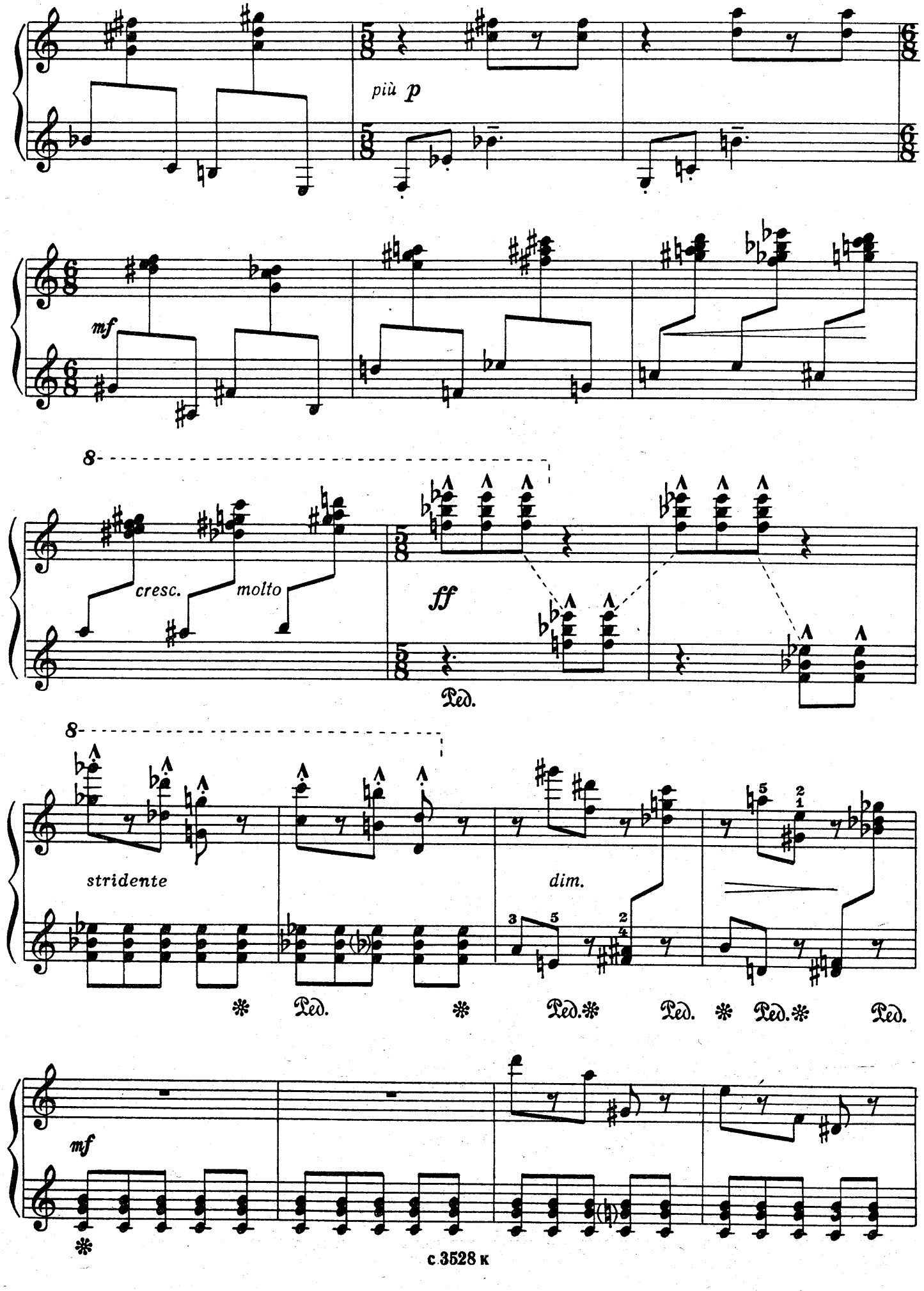
più p
mf
8
cresc.
molto
ff
Ped.
8
stridente
dim.
Ped.
Ped.
Ped.
Ped.
Ped.
Ped.
mf

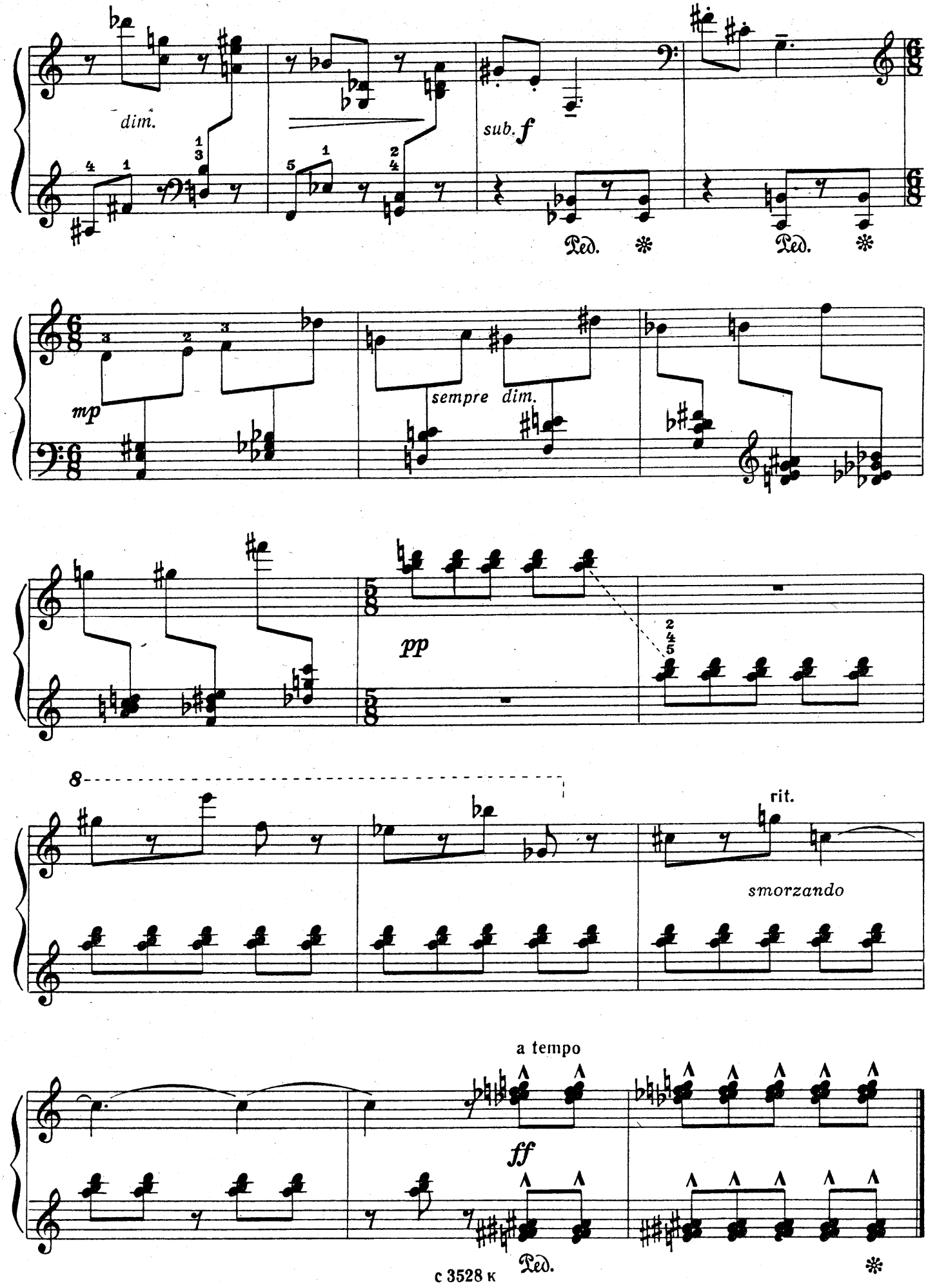
dim.
sub. f
Ped.
Ped.
mp
sempre dim.
pp
8
rit.
smorzando
a tempo
ff
Ped.

СОДЕРЖАНИЕ

Л. РЕВУЦКИЙ.	Веснянка (соль мажор)	3
	Колыбельная	4
	Веснянка (ля минор)	5
А. ШТОГАРЕНКО.	Плясовая	7
Н. СИЛЬВАНСКИЙ.	Родной напев	8
	Накормлю воробышка	8
И. БЕРКОВИЧ.	Рассказ учительницы	9
Г. МАЙБОРОДА.	Размышление	10
М. ТИЦ.	Украинский танец	11
Ю. РОЖАВСКАЯ.	Лебедь	14
М. КАРМИНСКИЙ.	Носорог	15
Ж. КОЛОДУБ.	Зебра	16
И. ХУТОРЯНСКИЙ.	На горной поляне	16
С. ЛЮДКЕВИЧ.	Листок из альбома	17
А. КРАСОТОВ.	Скерцо	19
М. СКОРИК.	Шуточная пьеса	22
	Лирник	24
	Простенькая мелодия	27
	Народный танец	28
Н. КОЛЕССА.	Миниатюра	30
Л. ДЫЧКО.	Кошечка	32
	Разговор фарфоровых кукол	33
В. КЛИН.	Украинская дума	37
	Музыкальная шкатулка	43
Л. ГРАБОВСКИЙ.	Скерцино	45